EAST LONGMEADOW PUBLIC LIBRARY
3 0595 0005 5017 1

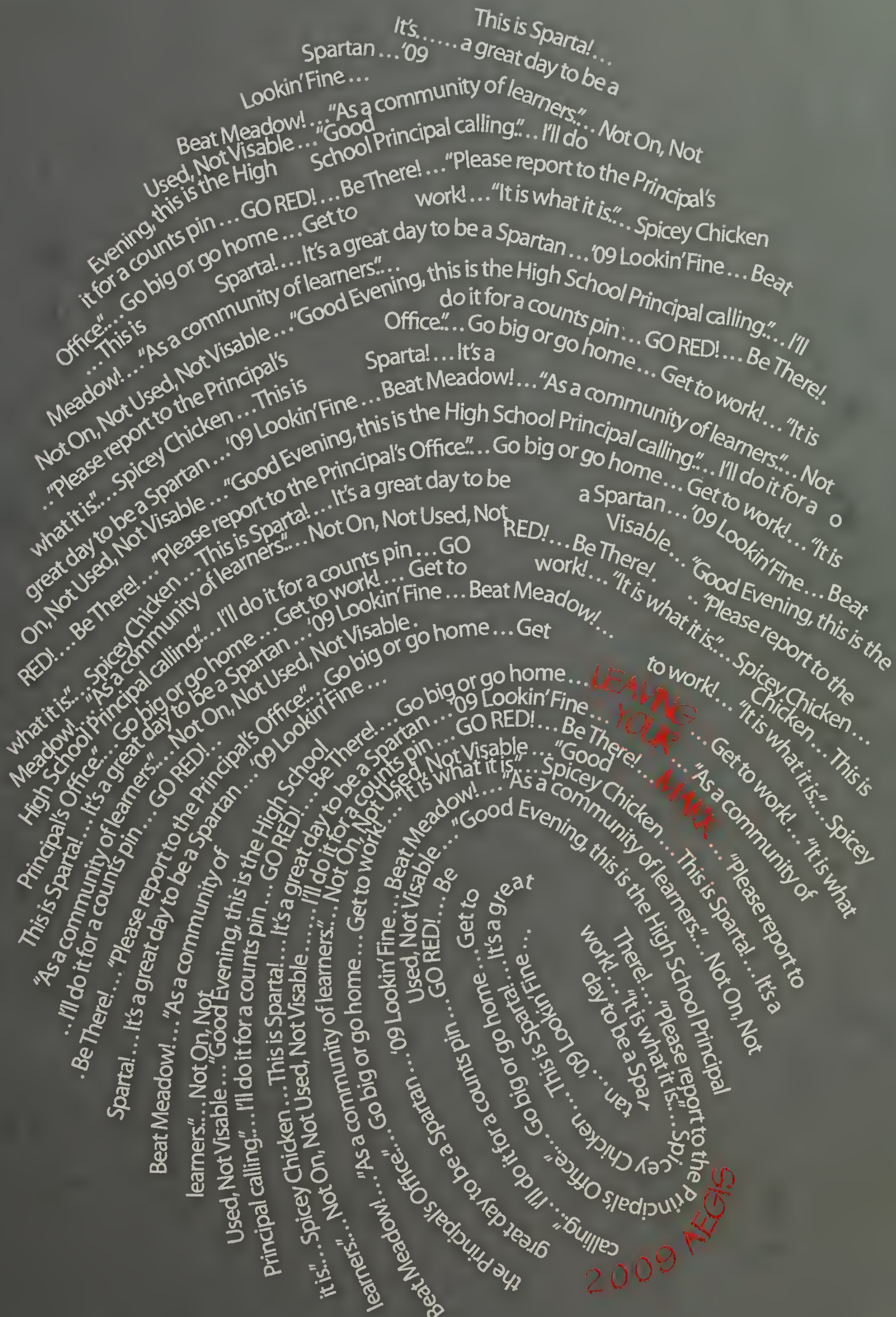

Digitized by the Internet Archive
in 2016

https://archive.org/details/aegis2009unse

For Reference

Not to be taken

from this library

Leaving Our Mark*

Superintendent of Schools: Dr. Edward W. Costa II

Principal: Mr. Richard L. Freccero

Assistant Principal: Mr. Michael E. Knybel

Dean of Students/Athletic Director: Mr. Matthew A. Bean

Yearbook Advisor: Mr. Marc A. Maccarini

Editors-in-Chief: Brianna Butcher & Dylan Pilon

Senior Class Editor: Johanna Margeson

Underclassmen & Faculty Editors: Paula Cruz & Corinne Sullivan

Groups & Clubs Editors: Katryna Goodreau, Catilin Goudrea & Jen Knox

Sports Editors: Ted Katz & Nicole Moleski

Advertising Editor: Eric Hiller, Sarah Smith & Shelby Smith

On

East Longmeadow High School

2009

We Definitely Left Our Mark* In Childhood

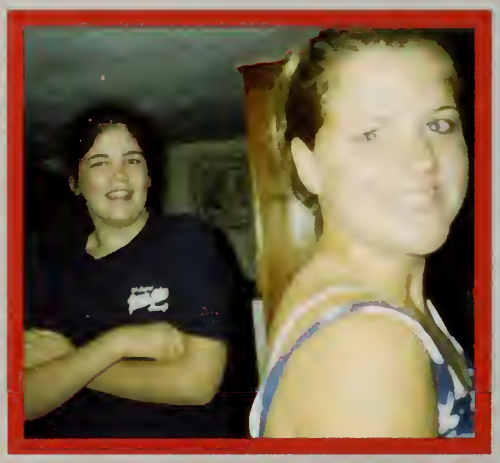

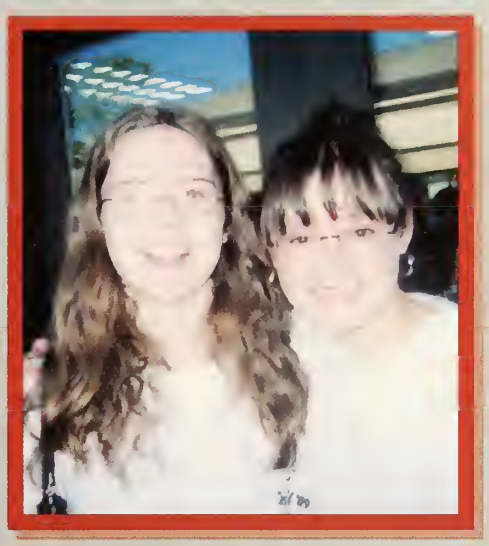

We Definitely Left Our Mark* With Our Friends

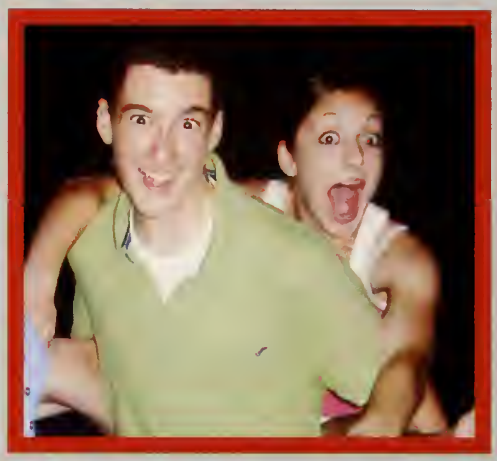

We Definiately Left Our Mark* In Life

SENIORS*

Leaving Our Mark

Class of 2009

SENIOR CLASS OFFICERS

Karan Mayall
President

Liz Gaines
Secretary

Jen Knox
Vice President

Emily Pansa
Member-at-large

Nicole Moleski
Treasurer

SENIORS*

Laurie Denise Abel
August 13, 1991

French Club 1,2,3,4; Spartanum 4; Aegis 4; Internship 3; Ziti Dinner 4

Christopher John Albano
February 22,1991

Soccer 1; Baseball 1

Christopher Michael Albano
March 22, 1991

Good luck to the class of 2009!

Timothy Patrick Alben, Jr.
February 12, 1991

Football 1,2,3,4 (Capt.); Basketball 1,2; Baseball 1,2,3,4; C.O.P.E. Classic 4; Spartanum 4; Ziti Dinner 4

Kristen Valerie Allen
October 17, 1990

French 1; GSA 1

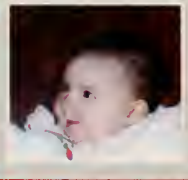

Michelle Grace Allum
August 7, 1990

Tennis 1,2(Capt.),3 (Capt.),4(Capt.; Swimming 1,2,3,4; French Club 1,2; Ping Pong Club 1,2,3,4(Chairman)

Shelby Nicole Anderson
June 29, 1991

Cheerleading 1,2,3(Capt.),4(Capt.); C.O.P.E. 4; Ziti Dinner 4; Spartanum 4

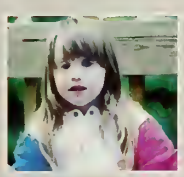

Dean K. Anoje
July 23, 1991

Good luck to the class of 2009!

Paige Evelyn Bailey
May 26, 1991

Good luck to the class of 2009!

Jordan P. Bechard
August 24, 1991

Internship

Nicholas Robert Bechard
April 10, 1991

Baseball 1; Key Club 4; T.V. Studio 4

Jeffrey M. Becker
November 30, 1990

Soccer 1,2,3; C.O.P.E. 3,4; NHS 3,4; Ziti Dinner 4; Internship 3,4; Spartanum 4

SENIORS*

Nicholas Charles Becker
November 30, 1990

Soccer 1,2,3,4; French Club 1; Spartanum 4; C.O.P.E. 4

Kelly Theresa Bedard
May 29, 1991

Soccer 1; Track 1,2,3,4; Cross Country 2,3(Manager),4; Indoor Track 2,3,4; Key Club 2,3,4; Spanish Club 3; National Honor Society 3,4(Treasurer); Spartanum 3,4; Ziti Dinner 4

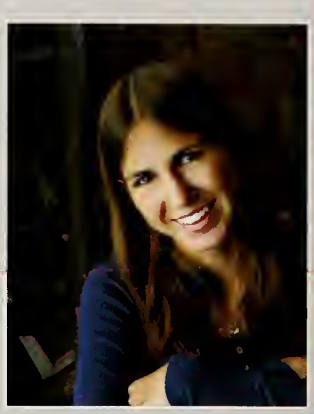

Ashley Bell
August 30, 1991

French Club 4; Journalism 2,3(News Editor)

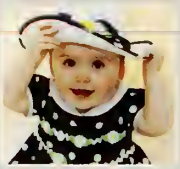

Kyle N. Bernard
March 18, 1990

Good luck to the class of 2009!

Erika Britnee Berrouard
February 7, 1991

Basketball 1; Latin Club 1,2,3; C.O.P.E. 4; Key Club 2,3; Powder Puff 2,4; Internship 4; Spartanum 4

Jordan Peter Bertier
October 26, 1990

Soccer 1; Basketball 1; Volleyball 3,4; C.O.P.E. Classic 3,4; NHS 3,4; Spartanum 4

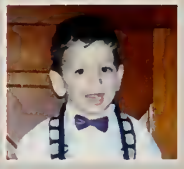

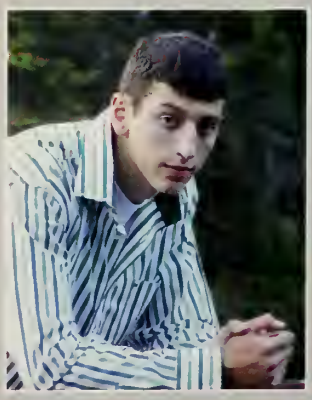

Alexander L. Bigelow
June 16, 1991

Hockey 1,2,3; Volleyball 2,3,4; C.O.P.E. Classic 4; NHS 3,4; Ziti Dinner 4; Key Club 3,4; Business Club 4; Internship 4; Latin Club 2,3,4(Vice President); Spartanum 3,4(Director)

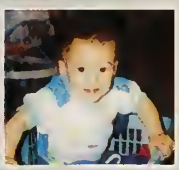

Matthew Laurence Birtwell
June 16, 1991

Good luck to the class of 2009!

Livia Blanusa
February 18, 1990

Volleyball 1,2,3,4; Lacrosse 1,2; Indoor Track 2; Key Club 2,3,4; Spanish Club 2,3,4; Wrestling Manager 3,4; C.O.P.E. 4; Ziti Dinner 4, Spartanum 4

Tayler Alexis Bolduc
May 18, 1991

C.O.P.E. 3,4; Environmental Club 4; Drama Club 1,2; Spartanum 4

Joseph Nicholas Bonano
February 16, 1991

Football 1,2,3,4; Basketball 1,2; Track 1,2,3,4; Indoor Track 4; Key Club 3,4; Latin Club 3

Peter R. Latham Borrello
June 13, 1991

Good luck to the class of 2009!

SENIORS*

Tahsan Kenneth Bosworth
April 15,1991

Basketball 4

Chelsea Morgan Botta
June 29, 1991

Soccer 1,2,3,4(Capt.); Basketball 1,2,3,4; Track 1,2; C.O.P.E. Classic 1,3,4; Powder Puff 2,4; Spartanum 4;Internship 3,4; 3 vs.3 Basketball Tournament 2; Ziti Dinner 4

Vladimir Igorevi Bovdyr
October 6, 1989

Football 2; A/V 3,4

Andrew R. Braska
April 5, 1991

Football 1,2; Lacrosse 2; Governments And Politics Club 2; Bean Routine 1,2

John Patrick Brennan
March 11, 1991

Golf 1,2,3,4(Capt.); Hockey 1,2,3,4

Ashley Marie Brodeur
November 28, 1990

Volleyball 1; Basketball 1,3,4; GSA 1,2,3,4; Track 2; Drama Club 2,3,4; Powderpuff 2,4; C.O.P.E. Classic 3

Anthony Christopher Buendo
June 26, 1990

Soccer 1,2,3,4; C.O.P.E. 4; Wrestling 2

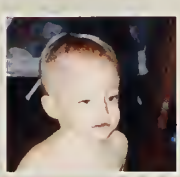

Joshua Lee Burke
December 15, 1990

Track 1,2,3,4; Indoor Track 2,3,4;Ping Pong Club 1,2,3,4; Cross Country 3,4

Kathryn Burroughs
March 16, 1991

Good luck to the class of 2009!

Brianna Jill Butcher
March 26, 1991

Soccer 1,2,3(Capt.),4(Capt.); Indoor Track 1,2,3(Capt.),4(Capt.); Outdoor Track 1; Softball 2,3,4(Capt.); Band 1; Spartanum 3,4(Director); NHS 3,4; Powederpuff 2,4; Ziti Dinner 4, Internship 3,4; Aegis 4(Editor in Chief); 3 vs. 3 Basketball Tournament 3,4; C.O.P.E. Classic 4; Bean Routine 2,3,4

Nicole Susanne Cabrera
April 4, 1991

Good luck to the class of 2009!

Stephanie Elysa Caldarola
January 24, 1991

Band 1; Volleyball 1,2,3; Spanish Club 2,3,4; Key Club 3,4; NHS 3,4; Internship 3,4; Ziti Dinner 4

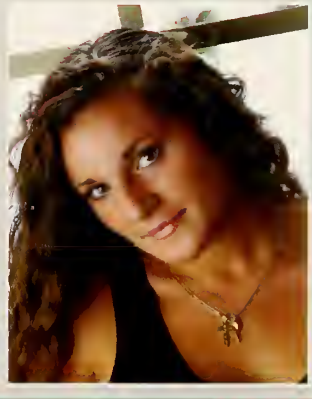

SENIORS*

Timothy Michael Callahan
December 3, 1990

Swimming 1,2,3,4; Tennis 1,2,3,4; Cross Country 4; Jazz Band 1,2,3,4

Erin Fisk Campbell
August 9, 1991

Volleyball 1; Ski Team 2,3,4; Tennis 2,3,4; German Club 2,3,4; Environmental Club 4

Jed Albert Campbell
June 28, 1991

Good luck to the class of 2009!

Kelsey Anna Campbell
August 9, 1991

Volleyball 1; Ski Team 2,3,4; Tennis 1,2,3,4; Environmental Club 4; Spanish Club 3,4; German Club 2,3,4; NHS 3,4

Samantha Lynne Caruso
August 11, 1991

German Club 2,3,4; GSA 3,4; Environmental Club 2,3,4; Powderpuff 2; Art All State 3

Matthew Roger Chicoine
July 4, 1991

Good luck to the class of 2009!

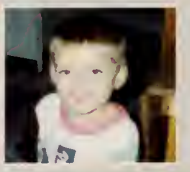

Ryan Michael Cirillo
March 10, 1991

Football 1,2,3,4; Basketball 1,2,4; Volleyball 3,4; NHS 3,4; C.O.P.E. Classic 3; Bean Routine 1,2,3

Connor John Claffey
September 29, 1989

Student Council 1; Latin Club 2,3,4;Business Club 3,4(Vice President); School Committe 2,3,4; Swim Team 1,2,3,4(Capt.);C.O.P.E. 4; Ziti Dinner 4; Spartanum 4

Nicole Irene Collins
February 19, 1991

Spanish Club 1,2,3,4; Internship 3,4; Spartanum 4; Ziti Dinner 4

Julian Michael Conroy
June 11, 1991

Chorus 2,3,4; Offbeats 2,3,4; Spartanum 3,4; GSA 3,4; Madrigals 3,4

Alex Joseph Cormier
May 6, 1991

Soccer 1; Ping Pong Club 1,2,3,4; Internship 3,4; Ziti Dinner 4; Spartanum 4

Charles Nicholas Correa
September 5, 1991

Good luck to the class of 2009!

SENIORS*

Kyle David Cotter
August 29, 1990

Hockey 1,2; Volleyball 1,2,3,4; C.O.P.E. Classic 3,4; Spartanum 4; Ziti Dinner 4; Government And Politics Club 2

Alison Marion Cowles
June 16, 1991

Golf 1,2,3,4(Capt.); Swimming 1,2,3(Capt.),4(Capt.); C.O.P.E. 4; Ziti Dinner 4

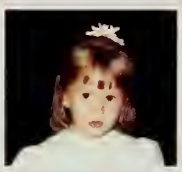

Robert F. Crowley
January 3, 1991

GSA 2,3,4; Chorus 2,3; Offbeats 2,3,4

Zachary Christopher Cushman
January 13, 1991

Soccer 1,2,3,4; Volleyball 1,2,3,4(Capt.); Indoor Track 3,4; C.O.P.E. Classic 3,4; Latin Club 4; Senior Respresentative 4

Jaime Dalessio
March 10, 1990

Good luck to the class of 2009!

Paul Carroll Dalton
January 4, 1991

Football 1,2,3,4; Basketball 1,2,3,4; C.O.P.E. Classic 4; Spartanum 4; Powderpuff Coach 4

Nicole Sophia DeLisle
June 8, 1991

Soccer 1; Softball 1,2; C.O.P.E. 3,4; Business Club 3; Spanish Club 4; Aegis 1; Internship 3,4; Ziti Dinner 4; Spartanum 4; Powderpuff 4

Andrew Richard Demers
December 24, 1990

Chorus 2,3,4; French Club 4; Madrigals 3,4

Diana Ivy Demeres
September 30, 1991

French Club 1,2,3,4; Basketball 1,2; NHS 3,4; Internship 3,4; Ziti Dinner 4; C.O.P.E. 4

Kyle Andrew DiFranco
July 28, 1991

Golf 1,2,3,4(Capt.); Hockey 1,2,3,4(Capt.); Baseball 1,2,3,4(Capt.)

Devon Elizabeth Ede
October 15, 1990

Track 1,2,3,4; Soccer 1; Volleyball 2,3,4; Spanish Club 4; Key Club 4, Indoor Track 1,2; Ziti Dinner 4

Dominic J. Estanislau
May 10, 1991

Soccer 1,3,4; Swimming 3,4; Tennis 1,2,3,4(Capt.); NHS 3,4; Band 1,2,3,4; Jazz Band 2,3,4; Ping Pong Club 1,2,3,4(President); Robotics Club 3,4; Spartanum 3; Pit Band 3,4; Internship 3

Nicolette Ann Favarato
June 13, 1991

Key Club 2,3; C.O.P.E. 4; Internship 3,4; Spartanum 4; Ziti Dinner 4

Cara Marie Federici
September 6, 1991

Softball 1; Key Club 2; C.O.P.E. 3,4; Spanish Club 4; Ziti Dinner 4; Spartanum 4

William Donald Ferguson
December 10, 1990

Baseball 1,2,3,4; Soccer 1,2,3,4(Capt.); Basketball 1,2; Indoor Track 3,4; CA 2,3

William Kevin Ferriter
November 19, 1990

Good luck to the class of 2009!

Eamonn John Fitzgerald
January 29, 1990

Cross Country 1,2,3,4; EL EXPLORERS

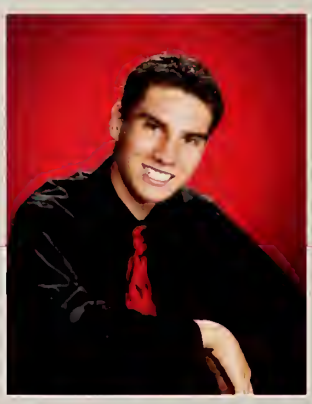

Timothy Joseph FitzGerald
February 15, 1991

Good luck to the class of 2009!

Amanda Alyssa Fitzpatrick
January 5, 1991

Basketball 1; Softball 1; Tennis 2,3,4; French Club 1,2,3,4; GSA 3,4

Daniel Gerard Florian, Jr.
August 1,1990

Football 1,2; Baseball 1,2; Basketball 1; Business Club 1; Ziti Dinner 4

Marc W. Follit
July 24, 1991

Good luck to the class of 2009!

Meghan Marie Forest
July 8, 1991

Cheerleading 1, C.O.P.E. Classic 2,3,4. Volleyball 2,3,4; Softball 1,2,3,4; Indoor Track 3,4; Spanish Club 4; Ziti Dinner 4; Senior Representative 4; Spartanum 2,3,4

Michelle Marie Forni
March 3, 1991

Field Hockey 1,2,3,4(Capt.); Spartanum 1,3,4; Key Club 1,2,3,4; C.O.P.E. 3,4; C.O.P.E. Classic 3,4; Powderpuff 3,4; Ziti Dinner 4; Aegis 4; Internship 3,4

David J. Fraboni III
December 15, 1990

Football 1,2,3,4; Lacrosse 1,2,3,4(Capt.); Swimming 1,2,3,4(Capt.); Latin Club 1,2,3,4; Student Council 1; Spartanum 3,4

SENIORS*

Joseph Michel Fradette
March 17, 1991

Football 2,4; Bean Routine 3,4

Katie Marlene Franciosa
November 4, 1990

Basketball 1; C.O.P.E. 4; Spanish Club 4; Key Club 4; Spartanum 4

Luke Richard Freccero
October 8, 1990

Soccer 1,2; Wrestling 1; Ping Pong Club 1,2; Student Council 3,4; Internship 4; C.O.P.E. 4; Spartanum 4; French Club 1; C.O.P.E. Classic 4

Vincent James Frogameni
April 14, 1991

Good luck to the class of 2009!

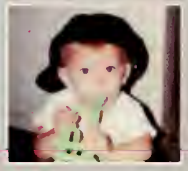

Elizabeth Ann Gaines
February 16, 1991

Latin Club 1,2,3,4; Key Club 3; Powderpuff 2,4; Soccer 1,2,3,4(Capt.); Track 1; Ziti Dinner 4; Class Secretary 1,2,3,4; NHS 3,4; Spartanum 2,3,4(Director); C.O.P.E. Classic 4; Internship 3,4

John Albert Garreffi Jr.
December 6, 1990

Good luck to the class of 2009!

Michael Vincent Geary
August 31, 1991

Latin Club 4; Journalism(Sports Editor) 4; Internship 4; Spartanum 4

Tasha Alyse Girhiny
October 19, 1991

Good luck to the class of 2009!

Matthew Robert Glass
March 27, 1991

Good luck to the class of 2009!

Katryna Marie Goodreau
July 30, 1991

German Club 2,3; Internship 3,4; Aegis 4; French Club 1; Ziti Dinner 4; Spartanum 4

Caitlin Nicole Goudreau
January 28, 1991

Cheerleading 1,2,3(Capt.); Spanish Club 3; Aegis 4; Ziti Dinner 4

Katelyn Rose Grabowski
December 22, 1991

Basketball 1,2; Tennis 2,3,4; French Club 2,4; Drama Club 3,4

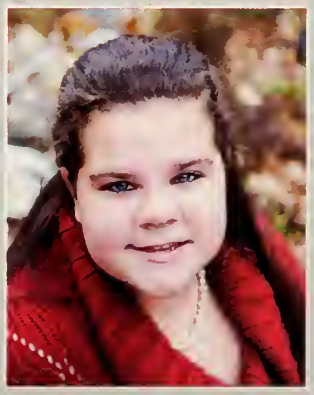

Jordan Leigh Grande

Soccer 1,2,3,4; C.O.P.E. 1; Student Council 2; Senior Representative 4; Spartanum 2,4; Track 1; NHS 3,4; Latin Club 2,3; Ziti Dinner 4; Powderpuff 2; Hockey Manager 2,3,4

Wyatt Brewster Gray

May 24,1990

Cross Country 1,2,3,4(Capt.); Indoor Track 1,2,3,4; Track 1,2,3,4; NHS 3,4(Member at large); Environmental Club 3; Band 1,2,3,4(section Leader); Pit Band 3; Key Club 3

Richard Alan Greenberg

January 20, 1991

Good luck to the class of 2009!

Lydia Claire Griffin

November 10, 1991

Spanish Club 1,2,3,4; Key Club 1,2,3,4; Environmental Club 3,4; Business Club 4; Aegis 3,4; C.O.P.E. 3,4; Powderpuff 4; Internship 3,4; Ziti Dinner 4; Spartanum 4

Devan Allen Griffith

March 16, 1991

Baseball 1; Football 1,2,3,4; Wrestling 2,3,4; Track 2,3,4; Government and Politics Club 2; Math Team 3,4; Spanish Club 3,4; NHS 3,4; Key Club 3

Michelle Sara Grohe

February 14, 1991

Swimming 1,2,3,4; Tennis 2,3,4;Debate Team 1,2,3(Captain),4(Captain); Soccer 1; ELCAT Volunteer 1,2,3,4; NHS 3,4

Kathryn M. Hakanson-Stacy
July 26, 1991

Soccer 1,2; Cross Country 3,4; Indoor Track 2,3,4; Track 1,2,3,4; Latin Club 2,3,4; NHS 3,4(President); Band 1,2,3,4; Pit Band 2,3,4; Student Council 2,3,4

Steven Gerald Hall
August 25, 1991

Football 1,2,3,4; Baseball 1,2,3,4; GPC 2; Internship 3,4

Shea Elizabeth Hayden
January 23, 1991

Powderpuff 2; C.O.P.E. 1,2,3,4; Soccer 1,2; Basketball 1; Indoor Track 2,3; Track 1,2,3,4; Soccer Manager 3,4; C.O.P.E. Classic 3,4; Spanish Club 4; Internship 3,4; Spartanum 4; Ziti Dinner 4; Aegis 4; Lacrosse Manager 4

Eric Michael Hiller
October 9, 1990

Baseball 2,4; Basketball 1; Aegis 4; 3 vs. 3 Basketball Tournament 4; C.O.P.E. Classic 4; Ziti Dinner 4; Internship 3,4

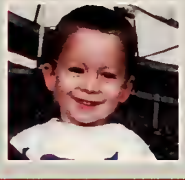

Lauren Patricia Hinchey
January 27, 1991

Volleyball 1,2,3,4; Key Club 2,3,4; Spanish Club 3,4; Latin Club 4

Timothy Joseph Janiak
July 17, 1990

Football 1,3,4; Hockey 1,3,4

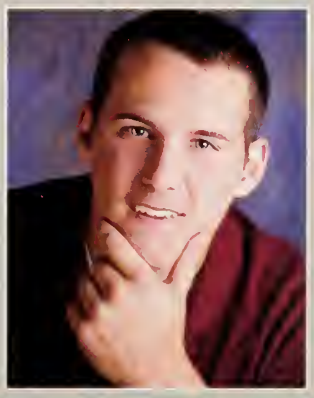

SENIORS*

Matthew Charles Johnson
June 20, 1991

Soccer 1; Cross Country 2,3,4(Capt.); Track 1,2,3,4; Indoor Track 2,3,4; Environmental Club 3; Ping Pong Club 1,2,3,4; Band 1,2,3,4(Low Brass Capt.); Key Club 3(Sergeant at Arms),4

Jamarr Princeton Jones
January 2, 1991

Good luck to the class of 2009!

Lamarr Evan Jones
January 2, 1991

Good luck to the class of 2009!

Mark Anthony Jones, Jr.
January 2, 1991

Good luck to the class of 2009!

Brendan Everett Kane
October 23, 1990

Cross Country 2,3,4(Capt.); Indoor Track 2,3,4; Track 1,2,3,4; Key Club 3,4; NHS 3,4; Caribbean 2,3; Basketball 2

Theodore Jacob Katz
July 1, 1991

Baseball 1,2; Track 3,4; Wrestling 1,2,3,4(Capt.); As Schools Match Wits 4;French Club 1,2,3,4(Treasurer); Key Club 3,4; NHS 3,4; Aegis 4(Sports Editor); Spartan Spectator 3,4(Features and Entertainment Editor); Senior Representative 4; Band 1,4

Alyssa Marie Kazayaka
February 7, 1991

Soccer 1,2; Basketball 3; Internship 3,4

Jacob Scott Kenney
December 31, 1990

Good luck to the class of 2009!

Alexandra Marie Kibbe
January 20, 1991

Band 1; Soccer 1,2,3,4; Indoor Track 2,3,4; Track 1,2,3,4; C.O.P.E. 3,4; NHS 3,4; Student Council 2,3,4; Powderpuff 2,4; Spartanum 3,4; C.O.P.E. Classic 2,3,4; Aegis 4; Internship 4

Trevor Colby Kirk
May 8, 1991

Good luck to the class of 2009!

Jennifer May Knox
November 13, 1990

Soccer 1; Basketball 1; Freshman Baseball Manager 1; Band 1; Volleyball 2; Volleyball Manager 3; Indoor Track 2,4; Track 3,4; Track Manager 2; Ziti Dinner 4; Spartanum 4; Powderpuff 4; Class Vice President 1,2,3,4; Internship 4; Aegis Editor 4; 3 On 3 Basketball Tournament 2, 4

Jessica Anne Kososki
November 20, 1991

Internship 3,4; Class Representative 4; Spartanum 4; C.O.P.E. Classic 3

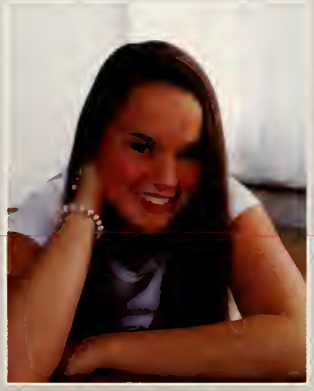

Megan Kara LaLiberte
November 30, 1990

Art Club 1

Catherine Rose LaRussa
March 14, 1991

Good luck to the class of 2009!

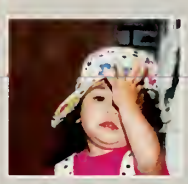

Justin LeFebvre
January 8, 1990

Good luck to the class of 2009!

James Leighton
June 6, 1991

Football 1,2,3,4; Powderpuff 2,4; Governments and Politics Club 2,3; Latin Club 1,2,3,4; Track 1,2,3,4

Melissa Pamela Lemelin
September 6, 1990

Volleyball 1,2,3,4; Diving 2,3; Softball 1,2,3

Sean Michael Lemke
April 26, 1991

Football 1,4; Baseball 1

Andrea Taylor Lewis
May 19, 1991

Field Hockey 1,2,3,4; Indoor Track 2,3; Lacrosse 1,2,3,4; Key Club 3; Latin Club 3,4; Powderpuff 4; Spartanum 4; Ziti Dinner 4; Government and Politics Club 1,2,3,4(President)

Kate Elizabeth Licht
February 12, 1991

Spartan Spectator 2,3(Editor in Chief),4(Editor in Chief); Latin Club 3,4; Drama Club 3,4

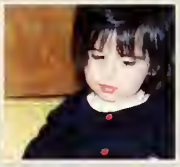

Brooke Elizabeth Logan
November 8, 1991

Softball 1,2,3,4(Capt.); Basketball 1,2,3; French Club 1,2,3,4; Business Club 3,4(President); Key Club 3; C.O.P.E. 3,4; Powderpuff 2,4; Spartanum 4; Ziti Dinner 4; Internship 4

Allen C. Loughman
March 17, 1991

ELCAT 1,2,3,4; Chorus 4

Lauren Kathryn Lucia
June 12, 1991

Cheerleading 1,2,3,4; French Club 1,2,3; Spartanum 4; Ziti Dinner 4; Internship 4

Jared James Luxton
July 19, 1991

Good luck to the class of 2009!

SENIORS*

Christine Ashton MacLeod
July 29, 1991

Soccer 1,2; C.O.P.E. 4; Ziti Dinner 4; Aegis 4; Basketball Manager 1,2,3; Class Representative 4

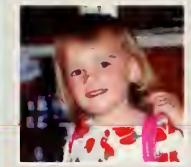

Christine Ross MacRae
October 4, 1990

Lacrosse 1

Meghan Elizabeth Mahoney
April 9, 1991

Acting Club 1; Journalism 2

Johanna Frances Margeson
October 17, 1990

Soccer 1,2,3(Capt.),4(Capt.); Track 1; Class President 2,3; Student Council 2,3; Senior Representative 4, Latin Club 1,2,3,4(President); Spartanum 2,3,4(Director); Aegis 4(Senior Editor); As Schools Match Wits 4; Internship 3,4; C.O.P.E. Classic 4; Ziti Dinner 4; Powderpuff 2,4; Key Club 3; NHS 3; Bean Routine 4

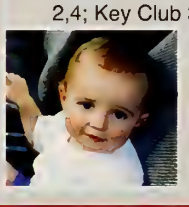

Paige Stephanie Martin
December 7, 1990

Baseball Manager 1; French Club 1,2,3,4(Vice President); Spartan Spectator 2,3 (Editor) 4(Associate Editor-In-Cheif); Key Club 3,4; C.O.P.E. 3,4; Business Club 3; Aegis 4(Editor); Spartanum 3,4; Senior Representative 4; Internship 4; Powderpuff 2,4; Ziti Dinner 4

Viacheslav Matsuk
April 10, 1991

Good luck to the class of 2009!

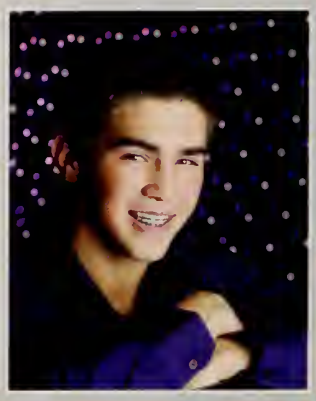

Karan Mayall
December 12, 1991

Swimming 2,3,4; Tennis 2,3,4; Math Team 2,3,4; Spanish Club 2,3,4; Key Club 2; Debate 4; Student Council 4; Class President 4

Kiran Mayall
December 12, 1991

Tennis 2,3,4; Spanish Club 2,3,4; Math Team 2,3,4; Key Club 2,3,4; NHS 3,4(Secretary); Indoor Track 2; Swimming 2; Ziti Dinner 4

William Richard Maybury
August 23, 1991

Golf 1,2; Indoor Track 1; Ski Team 2; Track 1,2; Student Council 1,2; Senior Representative 4; Ziti Dinner 4; Internship 3

Charles William McBride
July 17, 1991

Good luck to the class of 2009!

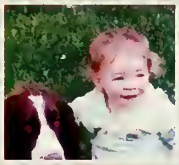

Kerri Ann McCormack
June 7 1991

Debate Team 1,2,3,4; Latin Club 2,3,4; Madrigals 3,4; Select 2,3,4; Chorus 2,3,4; GSA 2,3; Field Hockey 1,2,3,4; Lacrosse 1,2,3,4

Kyleen Ashe McDonald
January 9, 1991

Soccer 1,2,3,4; Basketball 1,2; Lacrosse 1,2,3,4; Latin Club 1,2,3,4(President); Key Club 3; Ziti Dinner 4; Spartanum 3,4; Powderpuff 2,4; Internship 4

SENIORS*

Patrick John McGirr
May 17, 1991

Football 1,2,3,4(Captain); Baseball 1; Lacrosse 2,3,4; Spanish Club 3,4;Spartanum 4; Bean Routine 1,2,3

Caron Leanna McGuill
September 25, 1991

C.O.P.E. Classic 3,4; Spanish Club 4; Basketball 1,2,3,4; Track 1,2,3,4; Ziti Dinner 4

Olivia Michael McIntyre
April 11, 1991

Cross Country 1,2,3; Indoor Track 1,2; Track 2; Lacrosse 1,4; Key Club 4

Danielle Ashley McNamara
September 11, 1991

Government and Politics Club 2; GSA 4

Bryan J. Meadows
March 7, 1990

Football 4

Julia Elizabeth Merton
June 6, 1991

Cross Country 1,2,3,4(Captain); Indoor Track 1,2,3,4; Track 1,2,3,4; Band 1,2,3,4; Chorus 2,3; Women's Select Chorus 2,4; Madrigals 3,4; Key Club 3,4; Environmental Club 3,4; Spartanum 1,2,3,4; NHS 3,4; Chamber Music 1,2,3,4; Pit Band 3,4

Kristen Ann Michaelian
December 25, 1990

Field Hockey 1,2,4; Cheerleading 3; Spartanum 4; Band 1

Connor James Miller
May 6, 1991

Football 1,2,3,4; Lacrosse 1,2,3,4; Bean Routine 1,2,3,4

Nicholas S. Milo
February 26, 1991

Football 1,2

Joseph Anthony Minardi, Jr.
June 5, 1990

Football 1,2,3,4; Hockey 1,2; Ski Team 3,4; Lacrosse 1,2,3,4; Government and Politics Club 2,3,4

Nicole Mishele Moleski
February 27, 1991

Volleyball 1,2,3,4(Capt.); Class Treasurer 1,2,3,4; Softball 1,2; Basketball 1; Powderpuff 2,4; Spanish Club 2,3,4; NHS 3,4; Internship 3,4; Aegis 4; Spartanum 3,4; Ziti Dinner 4

Steven John Moore
October 16, 1990

Soccer 2,3; Football 4; Baseball 1; Spartanum 4; C.O.P.E. 4; Latin Club 1,2

Rebeka Erin Morin
February 17, 1991

Good luck to the class of 2009!

Tyler David Morissette
April 16, 1991

Debate 1,2; Journalism 2

Timothy Michael Morneau
August 7, 1991

Hockey 1,2,3,4; Lacrosse 1,2,3,4(Capt.)

Christine Marie Moschetti
August 2, 1991

Soccer 1,2; Soccer Manager 3; Lacrosse 1,2; Football Manager 4; C.O.P.E. 1,2,3,4; Powderpuff 2,4; Aegis 1,2,3,4; Business Club 2,3,4; C.O.P.E. Classic 3,4; Senior Representative 4; Spanish Club 1,4; Ziti Dinner 4; Basketball Manager 4

Marya Frances Moylan
August 9, 1990

Spanish Club 1,2; Art Club 1; Spartanum 4

Zachary Luke Mraz
May 15, 1991

Football 2,3,4; Wrestling 2,3; Baseball 1

Elizabeth Nora Frances Munk
May 18 1991

Cross Country 2,3,4(Capt.); Track 1,2,3; Concert Band 1,2,3,4; Debate Team 3(Capt.),4(Capt.); Chorus 4; Pit band 3,4(Director); NHS 3,4; Chamber Music 1,2,3,4; Art Club 1

Caitlin Ann Murray
August 11, 1991

Volleyball 1,2,3,4; Indoor Track 2,3,4; Track 1,2,3,4; Key Club 2,3; Spartanum 3,4; Powderpuff 4

Nicolas Anthony Napolitano
February 14, 1991

Good luck to the class of 2009!

Vanessa Louise Neergheen
August 24, 1991

Soccer 1, Cross Country 2,3,4; Tennis 1,2,3,4; Key Club 2,3,4; Band 1,2,3,4(Drum Major); Jazz Band 1,2; NHS 3,4(Vice President)

Ahmed M. Oadeh
August 17, 1990

Football 3,4

Frank Edward Oglesby III
December 13, 1990

Football 1; Student Council 1,2,3,4; Track 1,2,3,4; Cross Country 4; Indoor Track 2,3,4; Math Team 3,4; Robotics Team 3,4; NHS 3,4; Spanish Club 2,3,4

SENIORS*

Thomas Paul Ogoley
December 7, 1990

Baseball 1,2; Basketball 1,2; Golf 4; Ziti Dinner 4; Spartanum 4

Brieanna-Lee O'Hara
December 28, 1990

Good luck to the class of 2009!

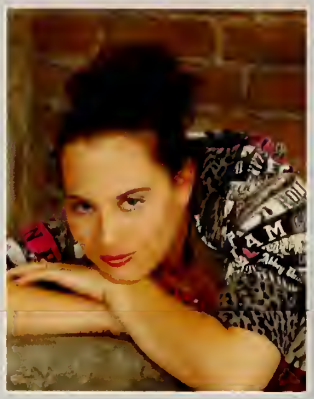

Colin F. O'Neil
June 28, 1991

Baseball 1,2,3,4; Ski Team 2; Indoor Track 4; NHS 3,4

Emily Elizabeth Pansa
August 18, 1990

Volleyball 1,2,3,4; Lacrosse 1,2,3,4; Basketball 1,2; NHS 3,4; Band 1,2; Business Club 3(Vice President),4(President); Latin Club 1,2,3,4(Vice President); 3 vs. 3 Basketball Tournament 2; C.O.P.E. Classic 3,4; Powderpuff 2,4; Ziti Dinner 4; Spartanum 4; Class Officer Member-at-Large 1,2,3,4

Stephanie J. Pappaceno
May 9, 1991

Good luck to the class of 2009!

Kishan H. Patel
December 4, 1990

Good luck to the class of 2009!

Eric J. Patnode
March 7, 1991

Baseball 1; Indoor Track 1,2,3,4(Capt.); Outdoor Track 2,3,4(Capt.); Key Club 3,4; In-town Basketball 2,3,4

Christopher Harlen Paulette
May 1, 1991

Baseball 1; Wrestling 3,4

Ian Francis Peloquin
October 12, 1991

Football 1,2,3,4; Lacrosse 1,2,3,4; French Club 1,2,3,4; Spartanum 2,3,4; Ziti Dinner 4; Internship 3,4

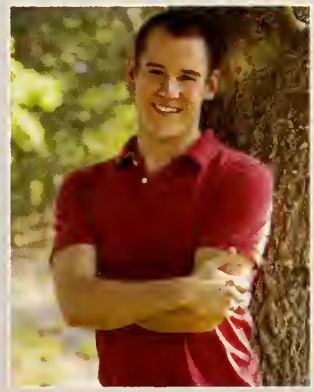

Robert Joseph Perkins, Jr.
June 3, 1990

Ping Pong Club 1,2,3,4

Chelsea Muriel Peterson
December 5, 1990

Good luck to the class of 2009!

Nam Phan
December 11, 1990

Good luck to the class of 2009!

SENIORS*

Dylan Nicholas Pilon
July 24, 1991

Aegis 2(Editor),3(Editor),4(Editor-In-Chief); C.O.P.E. 4; Internship 3,4; Spanish Club 1,2,3,4; Spartanum 4; Tennis 2; Ziti Dinner 4

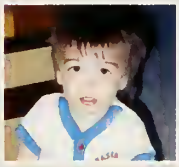

Andrew Thomas Pioggia
January 2, 1991

Swimming 1,2,3,4; Drama Club 1,2,3,4

Nathan Ronald Plumb
October 21, 1991

Good luck to the class of 2009!

Narissa Pookkasorn
December 5, 1989

Blood Drive 3

Alexandra Claire Potter
April 2, 1991

Field Hockey 1,2,3,4; Powderpuff 2; Basketball 1; Softball 1,2

Jackson B. Prager
April 23, 1991

Key Club 2,3,4; Spanish Club 2,3,4; Latin Club 4; Internship 3

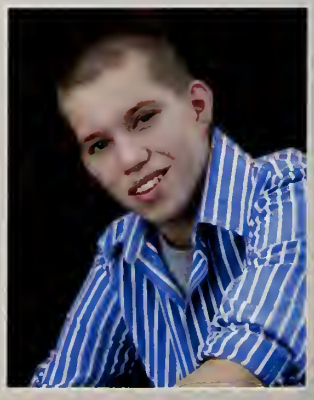

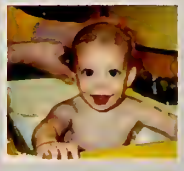

Elizabeth Ann Prentice
September 29, 1991

French Club 1,2,3,4; Science League 1,2; Robotics League 3,4; Ping Pong Club 1,2,3,4

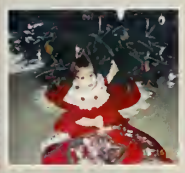

Livia Alexandra Raducan
May 1, 1991

Jazz Ensemble 3,4; NHS 3,4; Key Club 3,4; Tennis 3,4

Brendan Michael Reardon
June 20, 1991

Good luck to the class of 2009!

Kara Alannah Reardon
October 7, 1991

Soccer 1,2; Basketball Manager 1,2,3; Ziti Dinner 4; C.O.P.E. 4; Spartanum 4

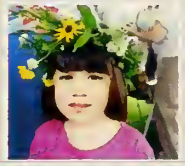

Collette Alexia Riggins
January 18, 1991

Good luck to the class of 2009!

Chad Michael Roberts
April 6, 1991

Football 2; Soccer 4;Wrestling 2,3,4

Mattia Eloyse Ross
January 5, 1991

Chorus 1; Basketball 2; Track 3,4; Indoor Track 3,4; Spartanum 3,4

Jessica Marie Roy
March 16, 1991

Band 1,2,3,4; Ping Pong Club 3,4; Drama Club 3; Tennis Team 3; NHS 2,3,4

Lauren Marie Russo
January 29, 1991

Cross Country 2,4; Indoor Track 2,3,4; Track 1,2,3,4

Natalie Anne Saimeri
December 6, 1990

Spartanum 2,3,4; C.O.P.E. 3; Ziti Dinner 4

Natalie Paige Santaniello
April 6, 1991

Soccer 1,2; C.O.P.E. 1,4; Football Manager 4; Lacrosse Manager 1,2; French Club 1,2,3,4; Ziti Dinner 4; Powderpuff 2

Jonathan Andrew Santer
June 5, 1991

Football 1,2,3,4(Capt.); Hockey 2,3,4; Lacrosse 1,2,3,4(Capt.); Student Council 1,2; Spartanum 3,4; Senior Representative 4; Bean Routine 1,2,3,4; Powderpuff 2,4

Yuliya Saykina
June 30, 1991

Spanish Club 2,3,4;
C.O.P.E. 4

Leonora Scarnici
March 14, 1991

Good luck to the class of 2009!

Jessica Leigh Schnepp
March 27, 1991

Volleyball 1,2,3(Capt.),4(Capt.); Basketball 1,2,3(Capt.),4(Capt.); Track 1,2,3,4(Capt.); C.O.P.E. Classic 1,3,4; 3 vs.3 Basketball Tournament 1; Ziti Dinner 4; Internship 3; NHS 3,4; Powderpuff 2,4; Bean Routine 3,4; Senior Representative 4

Alyssa Anita Scibelli
January 2, 1991

Good luck to the class of 2009!

Christopher Michael Scott
October 31, 1991

Golf 1,2,3,4(Capt.); Ski Team 2; Wrestling 3; Key Club 3,4

Kyle William Sears
November 30, 1990

Football 1,2,3,4; Intown Basketball 1,2,3,4; Ski Team 4

SENIORS*

Alex James Serra
February 24, 1991

Golf 3,4; Hockey 1,2,3,4(Capt.); Ziti Dinner 4; Spartanum 4

Maria F. Servidone
September 9, 1991

Soccer 1; Cross Country 2,3,4; Indoor Track 2,3,4; Tennis 1,2,3,4; Key Club 2, 3, 4; NHS 3,4; Environmental Club 3,4; Spanish Club 2,3,4; Band 1,2,3,4; Spartanum 2,3,4; C.O.P.E. 4

Kyle Alan Shaw
December 5, 1990

Good luck to the class of 2009!

Lauren Marie Shaw
April 26, 1991

Key Club 1,2; Spanish Club 3; Spartanum 4; Ziti Dinner 4; Internship 4

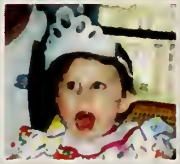

Sara Kathleen Sheehan
May 21, 1991

Latin Club 1,2,3; C.O.P.E. 4; Powderpuff 2; Spartanum 4

Samantha Cherise Shenk
July 15, 1991

Internship 3; Spartanum 4; Zit Dinner 4

Daniela Shvetsov
September 8, 1991

NHS 3,4; Spanish Club 2,3,4

Kelly Nadine Simons
May 4, 1991

Chorus 2,3,4; Drama Club 1,2,3,4; Environmental Club 4; Latin Club 1,2,3,4; Science Club 1,2; Indoor Track 2,4; Track 1,2,44; GSA 3,4; Powderpuff 2; Ziti Dinner 4; Spartanum 4; C.O.P.E. CLassic 1,2; Internship 3,4

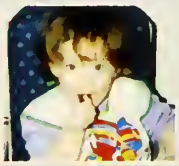

Kayla S. Skiffington
August 24, 1991

Basketball 1,2,3,4; Soccer 1,2; Softball 1; Lacrosse 2,4; C.O.P.E. 1,2,3,4; Spanish Club 1,2,4; Internship 4; C.O.P.E. Classic 4; Ziti Dinner 4; Powderpuff 4

Christopher Robert Slade
August 17, 1991

Good luck to the class of 2009!

Alicia Lee Smith
June 5, 1991

Volleyball 1,2,3,4; Basketball Manager 1; Sign Language Club 2; Spartanum 3,4; Chorus 2,3,4; Internship 3

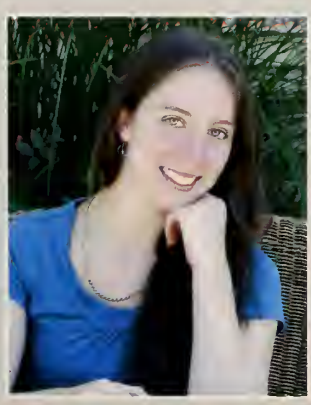

Christa Michelle Smith
December 11, 1990

Field Hockey 1; C.O.P.E. 4; Ziti Dinner 4; Spartanum 4

SENIORS*

Sarah Margaret Smith
July 9,1991

Spanish Club 1,2,3,4; NHS 3,4; Internship 3,4; Journalism 4(Editor); Aegis 4(Editor); Spartanum 4; C.O.P.E. 4

Shelby Allison Smith
September 9, 1991

Key Club 2,3,4; C.O.P.E. 3,4; Latin Club 3,4; Powderpuff 4; Ziti Dinner 4; Spartanum 4; Aegis 3; C.O.P.E. Classic 4

Vincenzo Antonio Spagnuolo
August 16, 1991

Hockey 1,2,3,4(Capt.); Soccer 1,2; Lacrosse 1; Spartanum 4; Powderpuff 4; Internship 4

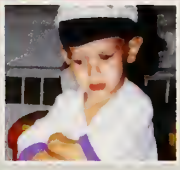

Samantha Lee St. Laurent
November 29,1990

Good luck to the class of 2009!

Jonathan Russell Stack
September 3, 1991

Swimming 1,2,3,4(Capt.); Volleyball 1,2,3,4; Math Team 1,2,3,4; Spartanum 2,3,4(Director); As Schools Match Wits 4; Senior Representative 4; NHS 3,4; Band 1,2,3,4; Jazz Band 1,2,3

Jaimie Lyn Standing
August 16, 1991

Good luck to the class of 2009!

Daniel John Stearns
January 4, 1991

Soccer 1,2,3,4; Tennis 1,2,3(Capt.),4(Capt.); Basketball 1; Indoor Track 2; German Club 2,3,4; Class President 1; Student Council 1,4; School Council 3,4; Internship 3,4; NHS 3,4

Maura Anne Stetkiewicz
March 16, 1991

Soccer 1,2,3,4; Basketball 1,2; Lacrosse 1,2,3,4; Spanish Club 2,4; Student Council 2,3,4(President); Key Club 2,4; Ziti Dinner 4; Powderpuff 2

Andrew Carl Strohman
May 31, 1991

Cross Country 1,2; Drama Club 1; Spartanum 4; Band 1,2,3,4; ELCAT 1,2,3,4

David Joseph Tavella
January 27, 1991

Baseball 1,2; Key Club 3,4; Spanish Club 3,4; Lacrosse 4

Danielle Renee Theberge
August 31, 1991

Swimming 1,2; French Club 1,2,3; Cheerleading 1,3,4(Capt.); Spartan Spectator 4; Spartanum 4; Ziti Dinner 4; Internship 4

Brendan Michael Trelease
March 1, 1991

Football 1,2,3,4; Baseball 1; Bean Routine 1,2,3,4; Powderpuff 2,4; Key Club 3,4; Government and Politics Club 2; Track 3,4; Indoor Track 4; C.O.P.E. 4; Intown Basketball 1,2,3,4; Aegis 4

SENIORS*

Nicole Alyssa Tremblay
September 30, 1991

Spanish Club 2; Internship 3,4; Equestrian 1,2,3,4; Spartanum 4

Anthony Tyler
November 25, 1991

Good luck to the class of 2009!

Cassandra Marie Van Wagner
October 3, 1990

Cheerleading 1,4; Chorus 2,3; C.O.P.E. 4; Ziti Dinner 4; Spartanum 4

Estella Shantelle Vaughan
December 17, 1989

Good luck to the class of 2009!

Joseph Armand Vedovelli
December 16, 1991

Hockey 1; Internship 4; Latin Club 3,4

Nicole Elizabeth Waltermire
August 23, 1991

Soccer 1,3; Chorus 1

Kristin Mary Weisse
April 9, 1991

Cross Country 2,3,4(Capt.); Indoor Track 2,3,4; Track 3,4; Tennis 1,2; Soccer 1; Spartanum 2,3,4(Art Director); Band 1,2,3,4; NHS 3,4

Christopher J. Westlund
November 29, 1990

Good luck to the class of 2009!

Jennifer Rose Wilson
May 6, 1991

Field Hockey 1,2,3,4(Capt.); Lacrosse 1,2,3,4; Ski Team 2,3,4; Spanish Club 1,2,3,4; Spartanum 4; Ziti Dinner 4

Amanda Grace Wolfenden
July 10, 1991

Soccer 1,2,3,4; Indoor Track 2,3,4(Capt.); Track 1,2,3,4; C.O.P.E. 3,4; Powderpuff 2; NHS 3,4; Spartanum 4; Senior Representative 4; C.O.P.E. Classic 3,4; 3 vs. 3 Basketball Tournament 2; Hockey Manager 4; Internship 3,4; Health Adivsory Board 3,4

Hannah Marie Wood
May 22, 1991

French Club 4(President); Drama Club 1; Red Cross Club 1,2(Vice President)

Afton Karelle Young
November 21, 1990

C.O.P.E. 4; Journalism 2

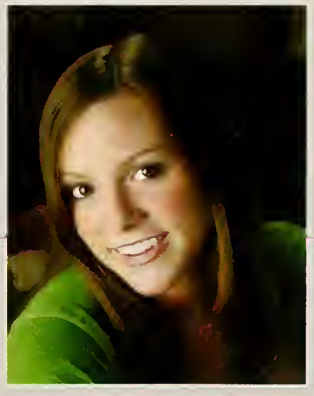

SENIORS*

Eric Herbert Zerwitz
July 4, 1991

Football 1,2,3,4;
Indoor Track 2

Hayden Samuel Ziebel-Lipitz
June 19, 1991

Basketball 1,2,3,4;
Spanish Club 3,4; NHS
3,4

Peter Anthony Zuccalo
March 27, 1991

Baseball 1; Hockey
1,2,3,4; Latin Club 3,4

You will never have to hear:
"*My class line up please!*"
again. Good luck in the future!

-Mr. Magee

To the Class of 2009,

Continue to carry yourselves with class, pride and confidence.
You have made ELHS a better place and will be missed. Go out and achieve all that you deserve. Wishing you the best today and forever.

-Mr. Martin

Felicidades y buena suert a
la clase de 2009!
-Sra. Sullivan

You did it!
You're done!
And
You've only just begun!
CONGRATULATIONS!
-Mr. Kiernan

Good luck and follow your dreams.
- Mrs. Tangredi

What lies behind you and what lies before you is not half as important as what lies within you.
Best of luck.
Mrs. Rolefs

"Try not to be a person of success, but rather a person of virtue."
(Einstein)

-Ms. Abel

Find something you love to do and then find someone to pay you for doing it.

-Mr. Maccarini

The Results Are In...

Ever Park in Teacher's Parking?
Yes- 46%
No- 54 %

Get Caught?
Yes- 7%
No- 93%
(Get on your job. Cal)

Texted in Class?
Yes- 93%
No- 7%

Been Late to School?
Yes-96%
No- 4%

Illegally Driven Past 12:30am?
Yes- 67%
No- 33%

Driven People Before Legal?
Yes- 83%
No- 17%

Skipped School?
Yes- 70%
No- 30%

Lied to Skip Swimming?
Yes- 56%
No- 44%

Forged a Dismissal Note?
Yes- 63%
No- 37%

Stuck Gum Under Desk?
Yes- 51%
No-49%

Touched Gum Under Desk?
Yes- 89%
No- 11%

Got a Job?
Yes- 63%
No- 37%

Bean Routine?
Yes- 18%
No- 82%

Talked on Your Cell Phone During Class?
Yes- 72%
No- 28%

Dated an Underclassmen?
Yes- 28%
No- 72%

Senior Survey!

What will you miss the most about ELHS?

Friends

Favorite Subject?

Math

Favorite Sports Team?
Boston Red Sox

Favorite Lunch?

Spicy Chicken

Going to College After High School?
Yes- 99%
Maybe- .5%
No- .5%

Favorite Teacher?

Mr. Townsend

(And to think we almost lost you)

SENIOR SUPERLATIVES*

Class Athlete

Kyle DiFranco and Jessie Schnepp

Best Eyes

Jen Knox and Tom Ogoley

Best Looking

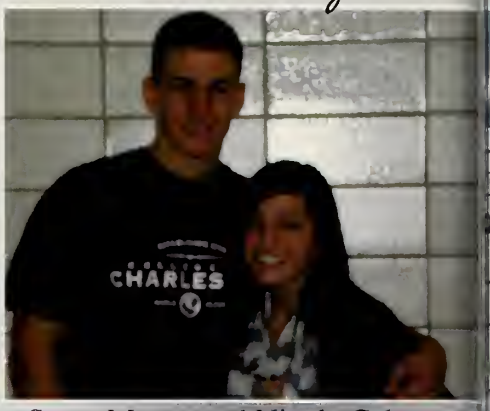

Steve Moore and Nicole Cabrera

Class Sunshine

Joe Bonano and Alex Kibbe

Class Scholar

Jon Stack and Katie H.S.

Best Dressed

Christine MacLeod and Connor Claffey

"Fashions fade, but style is eternal."

~Yves Saint Laurent~

"The Four Levels of Comedy: Make your friends laugh, make strangers laugh, get paid to make strangers laugh, and make people talk like you because it's so much fun."

~Jerry Seinfield~

Class Comedian

Luke Freccero and Kyleen McDonald

Best Smile

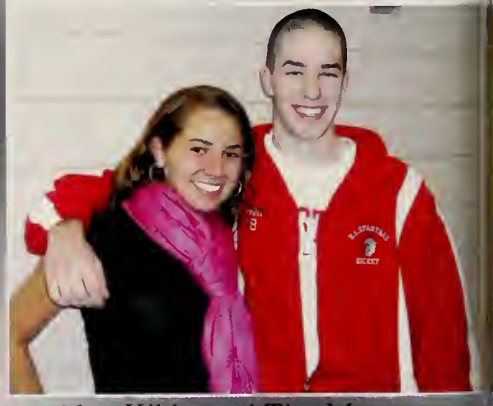

Alex Kibbe and Tim Morneau

Class Musician

anessa Neergheen and Brendan Trelease

Class Artist

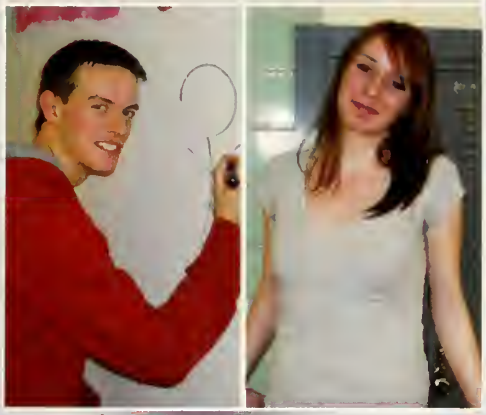

Dan Stearns and Katy Burroughs

Most Likely to Succeed

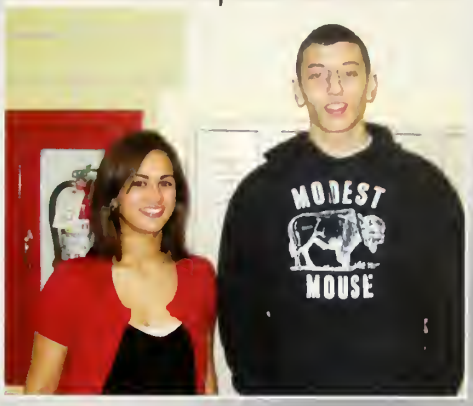

Vanessa Neergheen and Jordan Bertier

Best Excuse Maker

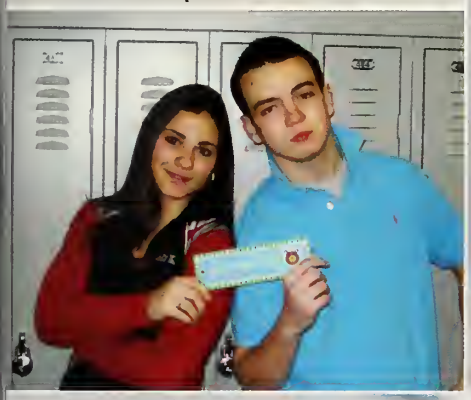

Katie Franciosa and Bill Ferriter

Class PB&J (Guys)

Devan Griffith and CJ Westlund

Class PB&J (Girls)

Caitlin Goodreau and Shelby Anderson

"Flirtation-
attention
without
intention."

~Paul Blouet~

Class Flirt

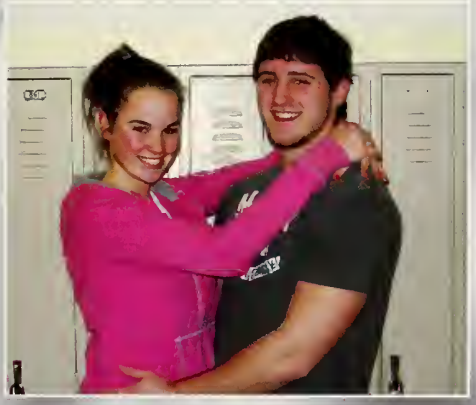

Devan Griffith and Jess Kososki

Best Car

Jeff Becker and Jen Wilson

Most Energetic

ndrew Pioggia and Kyleen McDonald

Most School Spirit

Joe Bonano and Kyleen McDonald

"It's a great
day to be a
Spartan!"

~Richard Freccero &
John Martin~

Most Likely to Rule the World

Andy Strohman and Brie O'Hara

Best Date Bring Home to Mom&Dad

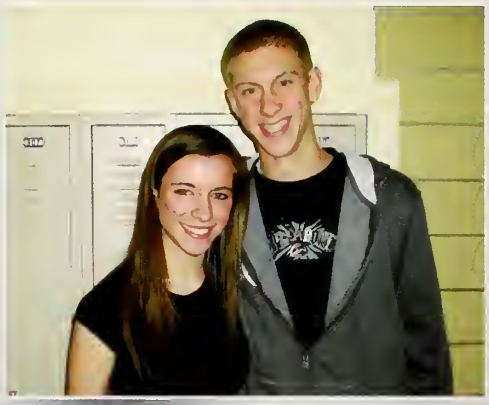

Kristin Weisse and Zach Cushman

Class Scrub

Kyle DiFranco and Melissa Lemelin

Most Likely to Trip Down the Stairs

Shelby Anderson and Mike Geary

Teacher's Pet

Kerri McCormack and Tyler Morissette

Most Likely to be Late to Graduation

Chelsea Botta and Dean Anoje

Class Couple

Jeff Becker and Christine MacLeod

Best Hair

Nick Bechard and Steph Caldarola

"Better late than never."

~Anonymous~

"Gravitation cannot be held responsible for people falling in love."

~Albert Einstein~

Most Sarcastic

Kara Reardon Dylan Pilon

Job Work-a-holic

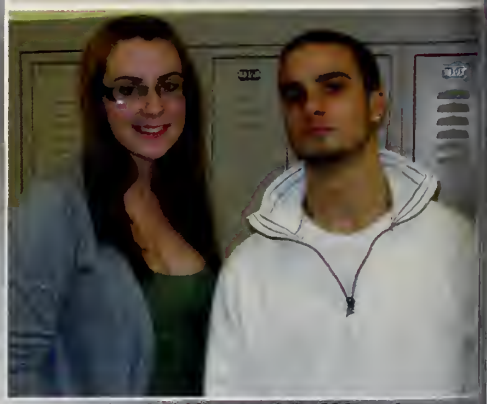

Lydia Griffin and Jeff Becker

Most Likely to be Famous

Luke Freccero and Jessie Shnepp

Hall Pass Abuser

Dean Anoje and Alyssa Scibelli

Soccer Mom & Dad

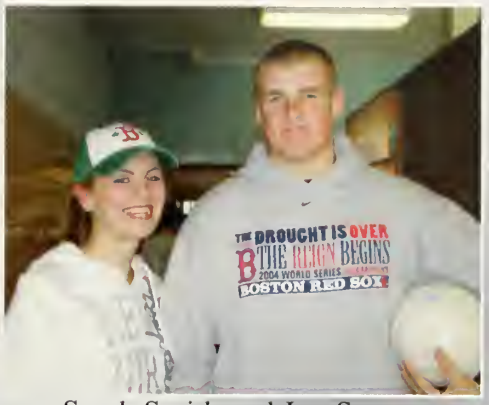

Sarah Smith and Jon Santer

Most Respected

Frank Oglesby and Johanna Margeson

Worst Case of Senioritis

Chris Albano and Melissa Lemelin

Most Likely to be Late Because of Dunkin Donuts

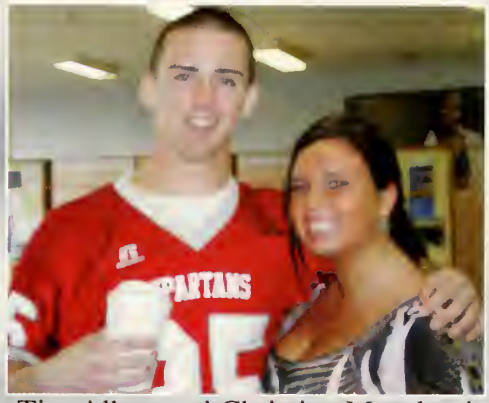

Tim Alben and Christine Moschetti

"But some emotions don't make a lot of noise. It's hard to hear pride. Caring is real faint - like a heartbeat. And pure love - why, some days it's so quiet, you don't even know it's there."

~Anonymous~

The Two That Should Have Dated

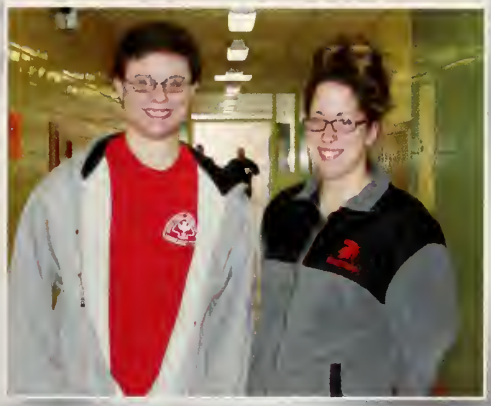

Robert Perkins and Michelle Allum

Contributed Most to Class

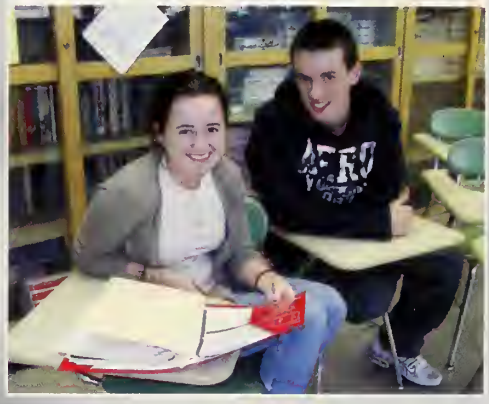

Dan Stearns and Johanna Margeson

Most Changed

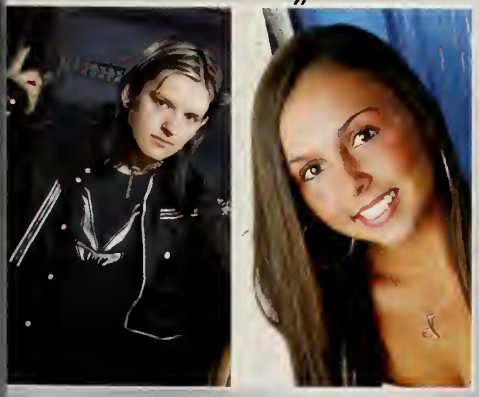

Robert Crowley and Diana Demers

Most Likely to be in Mr. Freccero's Office

Matt Birtwell and Alyssa Scibelli

"Trouble brings experience, and experience brings wisdom."

~Anonymous~

The Great Pyramid

Good friends Kate Grabowski, Michelle Allum, Robert Crowley, Bri O'Hara, Matt Glass, Liza Munk, Jessi Roy, Kelly Simons, Kerri McCormack and Michelle Grohe attempt a pyramid.

Brendan "Rafa" Trelease

Nicole Moleski, Dave Fraboni, Emily Pansa and Tyler Morrisette huddle around Brendan for his photo shoot at Pine Knoll.

Chillin' with my boys

Devan Griffith gets comfy with Dan Stearns, Eric Zerwitz, Will Maybury, Colin O'Neil and Joe Vedovelli.

Senior Picnic*

September 14, 2008

Though the weather was dreary, it did not stop the senior class from spending a day with their friends at Pine Knoll. The grill was on and the volleyball was competitive. A picture of the class capped off the afternoon. The seniors definitely left their mark.*

Representing the Runners!

XC Runners Vanessa Neerghan, Maria Servidone, Katie H.S., Lauren Russo, Kelly Bedard and Kiran Mayal sport their XC fashion.

Prags and His Peeps

Jack Prager, Laurie Abel, and Sarah Smith are feeling friendly in the fields of Pine Knoll.

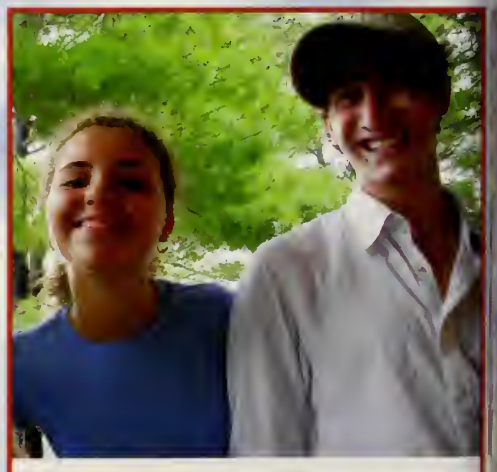

All Smiles :)

Alex Raducan and Andrew Demers are smiling because of the good food and the good times of the senior picnic.

Serious Preparation

Michelle Forni and her fellow chefs, Shelby Smith and Alex Bigelow, prepare for the family feast.

Put a smile on!

Dan Stearns, Katryna Goudreau, Conner Claffey, and Laurie Abel laugh during their hard work.

Get back to work Seniors

Spirited seniors Jen Wilson, Johanna Margeson, Meghan Forest, Liz Gaines, Kyleen McDonald, Chelsea Botta and Tim Alben pause for a pose.

Ziti Dinner*

November 14, 2008

With class unity the seniors were able to revive the ziti dinner tradition at ELHS. Serving delicious dinner for two seatings, the seniors and their families were able to catch up with old friends. The ziti dinner marks* another senior tradition.

Stack Attack

Brie Butcher and Mattia Ross chat with Jon Stack during the first seating.

Class of '09 lookin' fine

Shea Hayden, Alex Serra, Alex Kibbe and Stella Vaughn celebrate the good times at ziti dinner.

Hey fellas!

The senior boys worked hard and enjoyed themselves at hostesses, waitors and chefs!

We've got spirit, yes we do

ELHS students flood the hallway in their red and gray for a photo op.

Bunnies, Bananas, Joe Jonas...

Joe Vedovelli, Bryan Meadows, Katie Franciosa, Christa Smith, Cassie Van Wagner, Sarah Smith, and Natalie Saimeri show an array of costumes.

Black out

Seniors in AP Psych never miss a chance to don their black apparel.

Spirit Week*

September 22-26, 2008

Is that a teletubbie roaming the halls? What about a giant banana being chased by a gorilla? Must be spirit week at ELHS*. The student body showed just how much Spartan pride they had this year by celebrating twin day, class color day, jersey day, costume day and red and gray day.

Sophomore Galore

Sophomores, James Croci, Brenton Santos, Brenna Clark, Michelle Burdick, Joe Moleski and Sal Saimeri break from class to flaunt their Spartan spirit.

Tennis the Menace

Haley Pleasant and Kelsey Haraty take a swing at unsuspecting victim Nathan Aliengena.

Glitter Girls

Taylor Kalomeris and Kayla Rybacki make perfect twins in their coordinated sparkling ensembles.

Don't Judge Them!

Liz Gaines, Meghan Forest, Jessie Schnepp, Kyleen McDonald, and Alex Kibbe were proud to show off their Spartan wear.

Tie-Dye and Spandex

Joe Bonano and Ian Peloquin remind us all why some fads and fashions were better left in the 80's.

Blackjack

Yuliya Saykina, Jen Knox, Caitlin Murray, and Erika Berrouard gather around a very spirited Steve Moore.

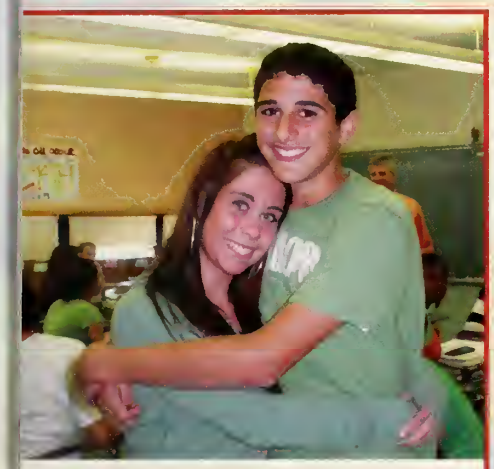

Go Green

Jackie Keefe and Jack Yacteen help represent the Freshman class with their green tees.

Singing the blues

The Junior class always makes sure to go all out for their class color day.

Friends who stay tight in white

Billy Whitney, Alexa Napolitan, Brittany Mondor Christina Caldarola, and Alix Mushenko grin for the camera.

You say school, I say Spirit

Dan Porcello, Sean Harrington, Justin Robinson-Howe, Shelby Anderson, and Danielle Theberge gather for a photo.

The Color Purple

Kendra McNabb and Kayla McNabb make a great pair in their purple tees.

Oh Captain, My Captain

Mike Leone and Mike Francoeur goof around in their compatable costumes.

Face off

Greg St. John attempts to give Jake McCarty, Corinne Sullivan, and Sam Syner a reprimanding glare.

Slick Mick

Joe Mickiewicz steals away a dance with Liane Moses.

Where my party people at?

Party-goers throw their hands up in praise of DJ Rocco's great musical variety.

Junior Semi*

December 6, 2008

The theme was Winter Wonderland. There wasn't much of a chill in the air, and no one could deny the love that was there. The semi took place at St. Luke's Greek Orthodox Church, which was nicely decorated by the class officers. With a night of dancing and fun, the juniors left their mark.*

Showdown

Jen Cokotis and Megan Drumheller show off their best moves on the dance floor.

Rock of Love

Matt Dalton and Jacqueline Conway slow it down for a number.

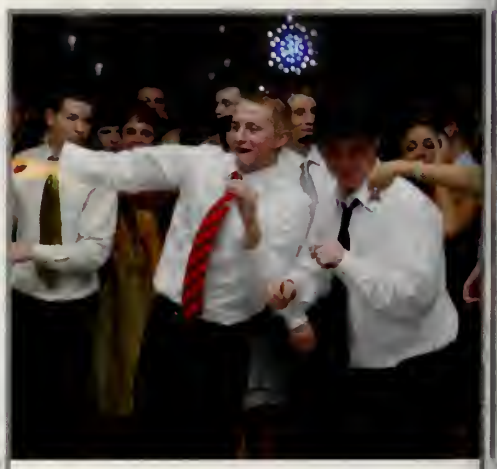

Sweet moves

James Christianson and Nate Aliengena show jealous onlookers their hot dance moves.

Hamming it up

Shane Latsko and Jess Hamilton strike a pose for the camera lense.

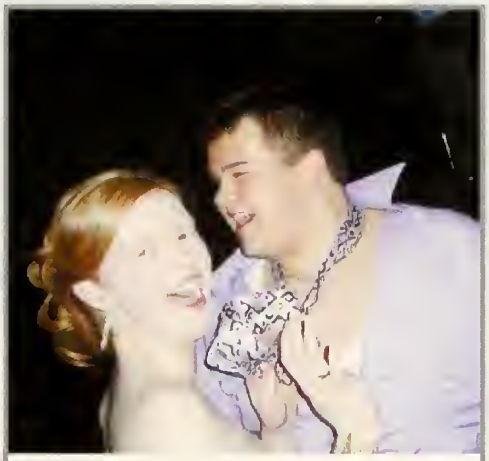

Semi not-so-Formal

Sarah Sherry and Peter Gray begin to cut loose as it gets later in the night.

The Blue Crew

Caitlin Donovan and Jon Gregalis flaunt their perfectly coordinated attire.

Me, you, and the dance floor

A bird's eye view of the activity taking place on the dance floor.

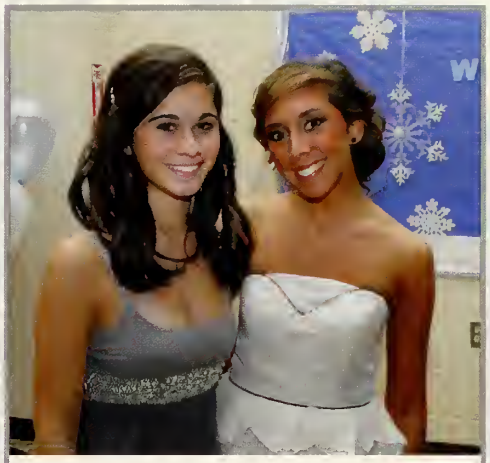

Two of a kind

Chelsea Foley and Brianna Martinelli exeplify true friendship as they smile for the camera.

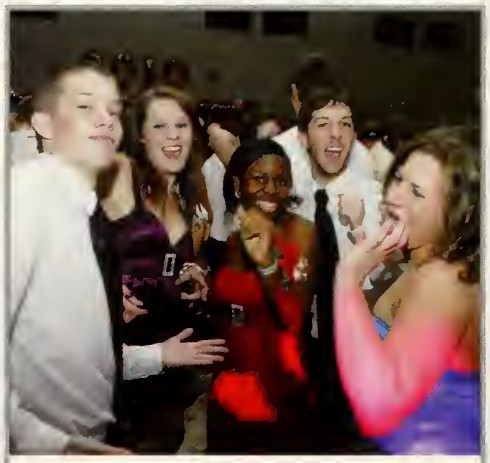

Just dance

Jack Prager, Laura-Ann Jenkins, Theresa Anoje, Mike Buckley, and Melissa King take a break from dancing for a quick picture.

The Fab Five

Katie Wrona, Brenda Pomeroy, Paulina Elonen, Penelope Alexiadis, and Aundrea Bulley make a stunning entrance.

Three's company

Starr Houghton, Jamie Bordoni, and Mary Lavoie gather to show off their evening wear.

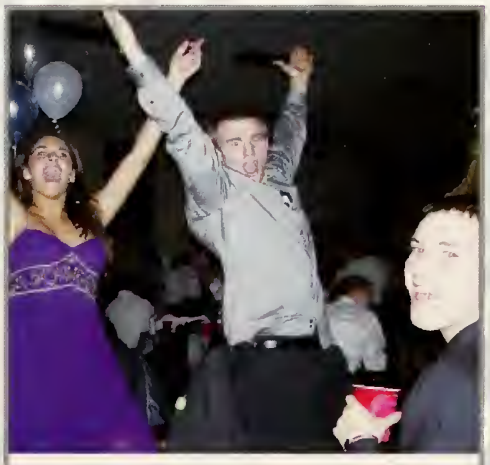

Give me a Y!

Alexa Yacteen and Anthony Buendo entertain Ryan Mickiewicz during the YMCA.

Whats going on?!

Frank Oglesby, Collette Riggins, Brie Butcher, and Adriana Brooks have a good time being entertained by a dance crew.

Happy couples

Ryan Cirillo, Kyleen MacDonald, Johanna Margeson and Mike Morrisino pose for the camera prior to entering the dance.

Thumps up!

Senior girls Shelby Smith, Brooke Logan, Livia Blanusa, Nicolette Favarato, and Erika Berrouard take a breather for a quick photo.

Senior Semi*

January 24, 2009

The freezing temperatures did not stop the seniors from enjoying their most treasured senior semi. With a subtle theme of silver and gold, the seniors left their mark* on St. Luke's Greek Orthodox Church. The music was loud, and the dance floor was full. Students and teachers alike enjoyed the festivities..

Shake it like a salt shaker

Matt Johnson shows everyone he has skill not only on the track, but on the dance floor too!

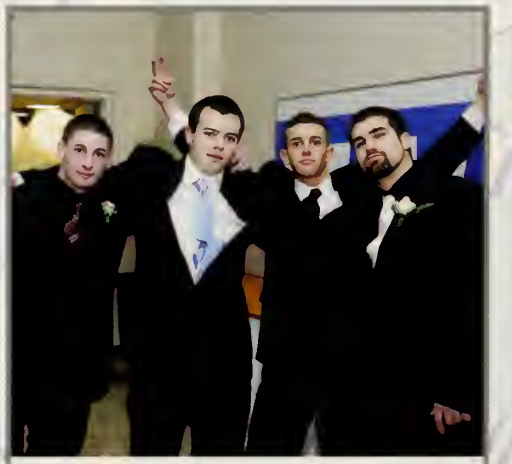

Is this the hockey banquet?

Our varsity boys Pete Zuccalo, John Brennan, Vince Spagnuolo, and Kyle DiFranco line up to capture a photo of a great night.

So happy together

Nicole Moleski and Ryan Quinn flash their smiles for the camera man.

You make me wanna SHOUT!

The class of '09 can definitely bust a move.

Friends forever

Long time friends Kerri McCormack, Erin Cambell, Kelsey Cambell, and Liza Munk stop and smile for us.

How low can ya go?

With a little help from Ms. Nordin and Mr. Extine, Joe Bonano does his best in the limbo competition.

Nothing but smiles

Marya Moylan, Meghan Mahoney, Cara Federici, Megan Laliberte, and Caron McGuill flashy their pearly whites in this one =)

Look over here!

Alex Serra and Liane Moses get their picture taken in the midst of a slow dance.

Say cheese!

Michelle Forni, Meghan Forrest, Brooke Logan, Alex Potter, and Shelby Smith smile for the camera man.

BOO!

Nicole Tremblay, Natalie Santaniello, Christine Moshetti, Kara Reardon, Chelsea Botta, Alex Kibbe, and Natalie Saimeri pose while the photographer is creepin' in the background.

You don't have to go home...

...but you can't stay here. Tony Buendo and Jessica Murray head for the door as the night comes to a close.

Put a smile on!

Ashley Brodeur,Kayla McNabb, Andy Strohman, Rachel Oulette, Elizabeth Polchlopek, Bri O'Hara, and Julian Conroy enjoy a great night filled with friends and dancing.

Dedication
Mr. Freccero

Principal Freccero,

When the class of 2009 looks back upon our time at East Longmeadow High School we will remember our peers, classes, and teachers, but most importantly we will remember the beacon of our school, Principal Freccero. No one person has committed as much time and effort to each one of us as he has. Principal Freccero isn't a man who sits idly by and accomplishes the bare minimum; he is constantly going above and beyond. Each morning he is the first to arrive at school, way before the bell rings. No sports game is complete without Mr. Freccero being there cheering on his Spartans. He has made East Longmeadow High School a part of his life, not just his job.

Mr. Freccero has cared for each of his students, making it a point to learn every individual's name. His commitment to each one of us is evident in the respect he shows us all. Whenever our lives at school felt too overwhelming, he was there to lend support. Our time at ELHS would not have been the same without the man who invested his life in us. Besides who could forget all the phone calls beginning with "Good evening, this is your high school principal calling.."

This is no one person who deserves recognition and gratitude more than our principal, Richard Freccero. So to the man who has inspired the students of East Longmeadow High School, thank you for leading us through these four years. You have been a mentor to us all. It is only fitting that you are the one who is an iconic reference to our final year at ELHS. Principal Freccero, you have dedicated your life and time to us, therefore the class of 2009 is honored to dedicate our yearbook to you. For the man who has defined what a true Spartan is, thank you Richard Freccero, you have made a difference for us all.

The Class of 2009

2009

Leaving Our Mark

SENIORS*

JUNIORS*

Leaving Our Mark

JUNIOR CLASS OFFICERS

Mike Nardi
President

Dan Martin
Vice President

Briana Martinell
Secretary

R. J. Matuszczak
Treasurer

Jen Cokotis
Member-at-large

JUNIORS*

Devin Abad
Sarah Abts
Stephen Adams
Michael Ahmed
Penelope Alexiadis
Nathan Aliengena
Christopher Allum

Nicolas Angel
Theresa Anoje
Nicholas Balboni
Margaret Ball
Michael Barthelette
Jakub Bartnik
Marco Basile

Alex Bazin
Derek Beaulieu
Christine Bechard
Joshua Bechard
Matthew Benoit
James Bertier
Brianna Bias

Laurie Bonano
Jaime Bordoni
Kaitlyn Brodeur
Adriana Brooks
Kirsten Brooks
Megan Brooks
Michael Buckley

Alexander Buendo
Aundrea Bulley
Nathan Byam-Mooney
Grace Byrne
Frank Calabrese
Courtney Carnevale
Kelsey Carnovale

Peter Casella
Andrew Castonguay
Eric Chistolini
James Christensen
Tony Christopher Jr
Calli Clifford-Basile
Jennifer Cokotis

Tim Colby
Jacqueline Conway
Ross Cowieson
Ryan Craft
Matthew Crivelli
Eric Croci
Paula Cruz

Hannah Cushman
Michael Cuvellier
Nicole Cyr
David D`Amario
Clementina D`Arco
Emily Deblok
Eric Decoteau

Kyle Demarche
Jake Denver
Ashley Di Santi
Claire Dion
Evan Donermeyer
Cailin Donovan
Caitlin Donovan

Heather Downie
Megan Drumheller
Samantha Dubner
Kellis Dunn
Peter Elmendorf
Paulina Elonen
John Estanislau

Jenise Everett
Nicholas Ewing
Mohammad Farooqui
Krista Ferrentino
Matthew Fessenden
Chelsea Fisk
Ryan Fisk

Kaila Flanagan
Megan Flanagan
Danielle Fleishman
David Flenke
Meredith Flood
Chelsea Foley
Nolan Fonda

Michael Francoeur
Brian Fritz
Ian Garrigan
Angelina Gisolfi
Christina Goodchild
Lillian Grant
Peter Gray

Jonathan Gregalis
Cameron Grimes
Joseph Grunden
Adam Hamdani
Jessica Hamilton
Kathleen Hanifan
Kelsey Haraty

JUNIORS*

Sean Harrington
Carol Haskell
Dylan Hegarty
Nicolette Henderson
Stephanie Henderson
Julia Herrick
Brandon Herter

Starrett Houghton
Christy Imme
Destiny Jackson
Laura Ann Jenkins
Carley Johnson
Race Johnson
Jason Kane

Chirag Kanjolia
Jessie Kauffmann
Jeremy Keohane
Melissa King
Nicholas Korhonen
Taylor Kravitz
Joshua Lacamera

Elaine Lam
Erica Landers
Alexander Langford
Daniel Laporte
Matthew Lareau
Shane Latsko
Mary Lavoie

Michel Lefebvre
Michael Leone
Christian Litscher
Ericka Lynch
Robert Mack
Brandon Madden
Christopher Maldonado

Mitali Mali
Eric Marcotte
Mariah Marino
Seneca Martensson
Cam Martin
Daniel Martin
Tessa Martin

Brianna Martinelli
Jonathan Mason
Victoria Matsuk
Robert Matuszczak
Gina Mazza
Cameron McAllister
Rachel McCandlish

Jacob McCarty
Alfredo Mesiti
Alexandra Messenger
Matthew Michuad
Joseph Mickiewicz
Ryan Mickiewicz
Alissa Minahan

John Moran
Timothy Moriarty
Rebecca Morsch
Liane Moses
Michael Nardi
Suzanna Nichols
Claudia Noah

Brian O`Connor
Jillian O`Melia
Joseph Ogoley
James Oliver
Kayla Pallotto
Austin Pecenak
Dominick Pellegrino

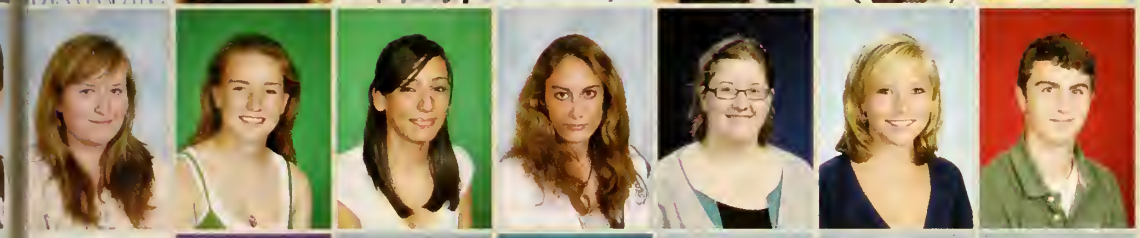

Kate Pelletier
Kelsey Penndorf
Jenna Pepper
Megan Pezzetta
Jessica Phaneuf
Kristin Phillips
David Placzek

Haley Pleasant
Brenda Pomeroy
Daniel Porcello
Cameron Quinlan
Ryan Quinn
Joseph Recchia
Michael Robie Jr

Justin Robinson-Howe
Alex Ruppermann
Courtney Rusiecki
Brendan Russell
Keith Sacenti
Tamara Sacharczyk
Daniel Salo

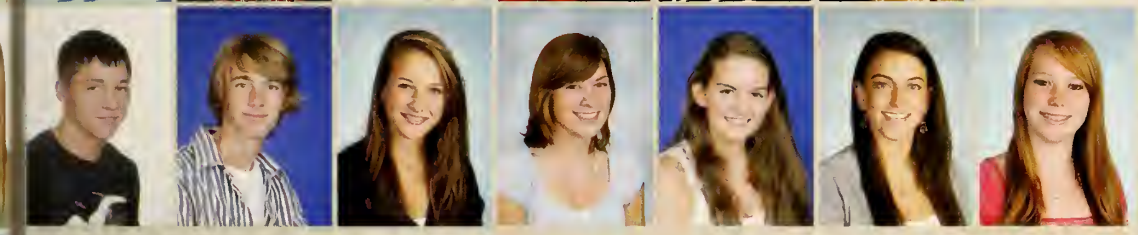

Michael Salter
Thomas Salvon
Isabella Schroeter
Samantha Scibelli
Korie Sessions
Taylor Setian
Kara Sevigne

JUNIORS*

Anthony Shaw
Alyssa Sheedy
Sarah Sherry
Tricia Short
Gregory St. John
Katie Stone
Corinne Sullivan

Robert Sullivan
Samantha Syner
Marybeth Tabb
Brandon Taft
Brian Tenggren
Kelsey Thibodeau
Olin Thodal

Franco Tilli
Kevin Turowsky
Mariluz Vega
Shane Waltsak
Joseph Walz
Alexander Wassung
Victoria Whelihan

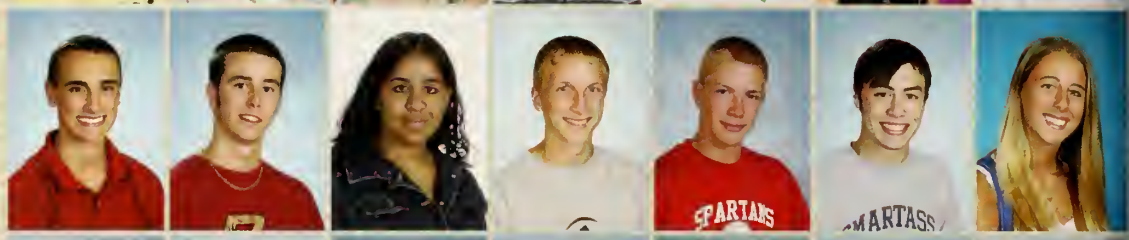

Anthony Wiggins
Kayla Wiggins
Emily Willer
Katherine Wrona
Alexa Yacteen
Pik Yee Yuen
Rosemary Zehlaoui

Andrew Zemanek

Leaving Our Mark

SENIORS*

JUNIORS*

SOPHOMORES*

Leaving Our Mark

SOPHOMORE CLASS OFFICERS

Deanna Avdoulos
President

Josh Rowley
Vice President

Kelsey Kibbe
Secretary

Melanie Cormier
Treasurer

Carolyn Stearns
Member-at-large

SOPHOMORES*

Joshua Adams
Azian Akpan
Evan Albert
Jared Anderson
Brian Andrukonis
Lucien Arrington
Nicholas Ashe

Deanna Avdoulos
Andrew Aveyard
Zachary Bagan
Jordan Balise
Nicole Batakis
Jaimee Blackburn
Emily Bliss

Ryan Bobianski
Dylan Borrello
Michael Bortolussi
Samantha Boyd
Jessica Braica
Lindsay Braska
Grace Brown

Brian Buckley
Michelle Burdick
Ryan Burroughs
Amanda Butcher
Brian Cabezas
Antony Calabrese
Christina Caldarola

Michelle Caprile
Dylan Carpenter
Lani Chen
Tracy Chen
Kelly Christianson
Giuseppe Ciarla
Brenna Clark

Jeffrey Coles
Kristina Collins
Kevin Conant
Joseph Conners
Melanie Cormier
Samantha Cote
Ashley Coughlin

Matthew Courville
James Croci
Allison Crowley
Alessandra D` Angelo
Ashley Dalessio
Ryan Daley
Matthew Dalton

Colin Daly
Kathryn Daponte
Vincent Daponte
Jessica Decker
Melissa Demarco
Kevin Dettbarn
Anthony Dieni

Amanda Donovan
Rachel Douglas
Julianne Downie
Daniel Doyle
Carrick Driscoll
Christina Dunlop
Kara Duplessis

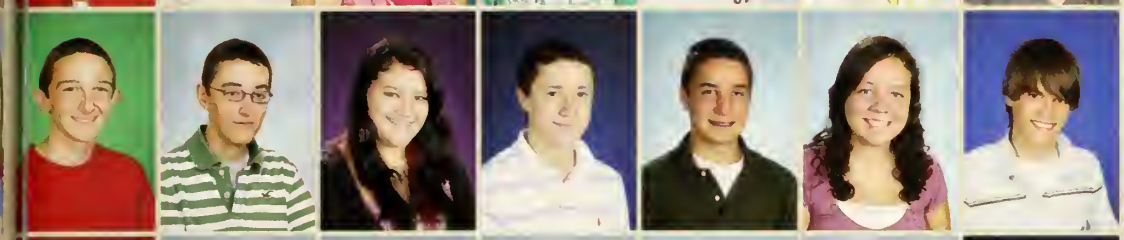

Collin Dutko
Tyler Emet
Samantha Erickson
Weston Fazzino
Daniel Ferguson
Alyssa Fisher
Zachary Florence

Christopher Footit
Alex Fradette
Daniel Gagnon
Jonathan Gaines
Alex Galenski
Timothy Gallant
Timothy Gaudet

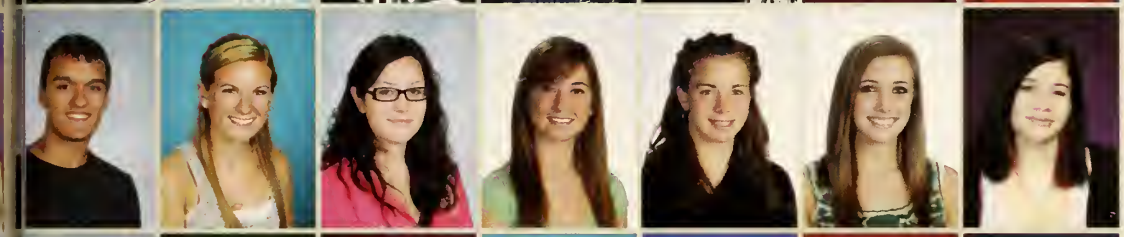

Maxwell Gerrmann
Ashley Gibson
Brianna Goldrick
Sarah Gomes
Gianna Gonyea
Rachel Goulart
Stephanie Grasso

Megan Grieshaber
James Grudgen
Alyssa Guyer
Anthony Hala
Hunter Hayes
Alicia Herter
Kristen Hinchey

Cody Hindes
Raymond Holloway
Giana Hovsepian
Givenchy Humes
Kyle Humphries
Christopher Iennaco
Joshua Iwanicki

SOPHOMORES*

Calvin Jenkins
Hailey Johnston
Taylor Kalomeris
Jocelyn Kane
Charles Karpells
Bryan Kaselouskas
Meghan Kelly

Kelsey Kibbe
Taylor Ann Kirk
Brittany Kish
Melissa Knox
Jillian Kuehn
John Kuselias
Francesco Lacopo

Evan Lafond
Alexander Lake
Carissa Lambert
Sara Langford
Gregory Laperche
Justin Lemke
Matthew Lewis

Brendan Linnehan
Nicholas Loconto
Kristen Lombardo
Katie Loughman
Max Lu
Ronald Lucia
Andrea Lydick

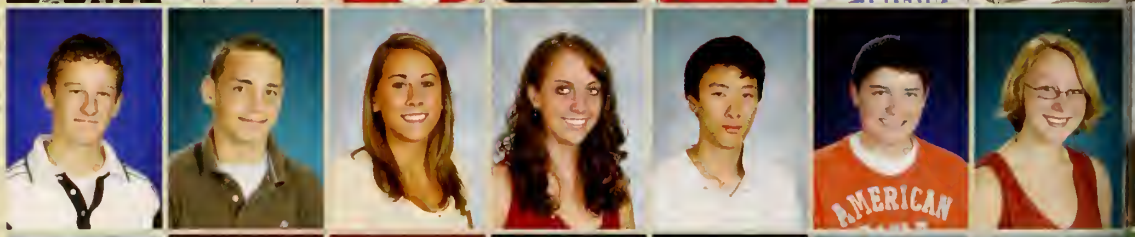

Elizabeth Lyons
Alyssa Maciorowski
Christopher Macken
Ashley Madison
John Margeson
Tristram Maurer
Ian McBride

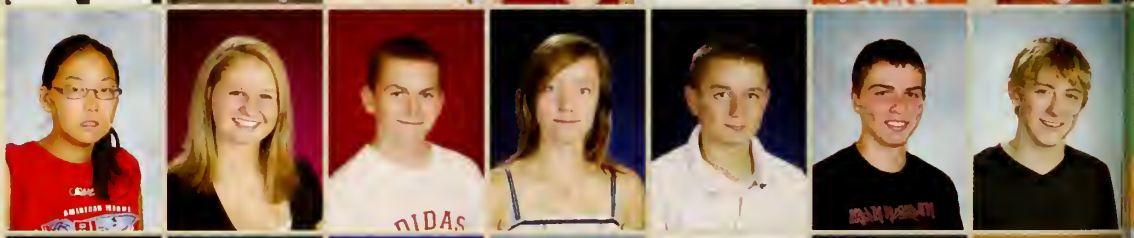

Christine McCarron
Derrick McLaughlin
Alexandria McMahon
Sarah McMann
Kayla McNabb
Kendra McNabb
Ashley Menard

Gina Mickiewicz
Jillian Midghall
Danielle Miller
Matthew Miller
Joseph Moleski
Brittany Mondor
Christian Morini

Anthony Morrisino
Kenneth Morrisino
Alexandra Mraz
Kailah Murphy
Kelsey Murphy
Jessica Murray
Alix Mushenko

Alexa Napolitan
Marc Nault
Shannon Niec
Luke Noreen
Matthew Normand
Samantha Normandin
Brett Nowlan

Stephen O' Brien
Joshua O' Dell
Ryan O' Shea
James O' Toole
Olusegun Obi-Sanni
Kenneth Oliver
Dylan Pacelli

Chelsea Pappelardo
Brittany Paquette
Scott Pardo
Deanna Pellegrino
Casey Pelletier
Daniel Pennington
Colin Percy

Kaitlyn Peterson
Claire Phaneuf
Kristina Pioggia
Elisabeth Polchlopek
Margaret Prentice
Cory Quinn
Kelsey Rahilly

Alex Randall
Christopher Rawson
Kirby Ray
Kristyn Read
Maya Rhinehart
Amanda Ricciardi
Kayla Richard

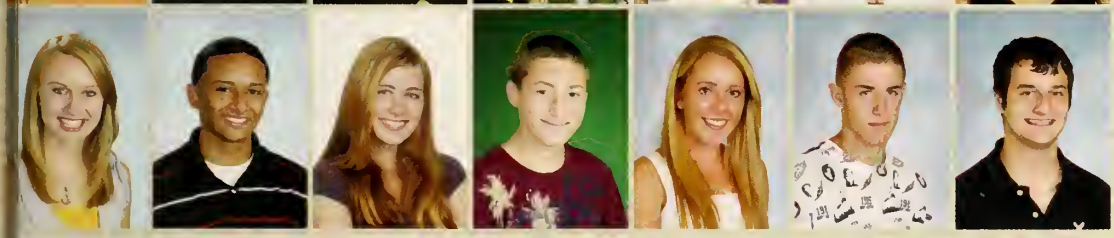

Sarah Richards
Ricky Rivera
Adaire Robinson
Alexander Rokosz
Taylor Rooney
Jacob Rourke
Joshua Rowley

SOPHOMORES*

Sarah Rueli
Cayleigh Russell
Kayla Rybacki
Salvatore Saimeri
Jessie Santer
Brenton Santos
Meghan Sears

Edward Shore IV
Kaitlin Short
Michael Shvetsov
Joel Silloway
Briana Smith
Sean Smith
Sophia Sorokina

Michael Speight
Kathryn Spencer
Mary Stack
Carolyn Stearns
Nicholas Stellato
Jonathan Stenta
Robert Sullivan

Ashley Thoma
Oluwadamilola Thomas
Alexander Tighe
Miguel Torres
Justine Troxell
Angelina Trudell
Mathew Tryon

Maleka Tucker
Lynne Valois
Brett Von Flatern
Amy Weisse
Lindsey Westlund
Deidre Wheeler
Kylie White

William Whitney III
Chris Williams
Jeffrey Witz
Brandon Young
Alexandra Zerwitz
Deqing Zhu

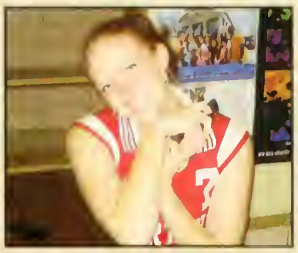

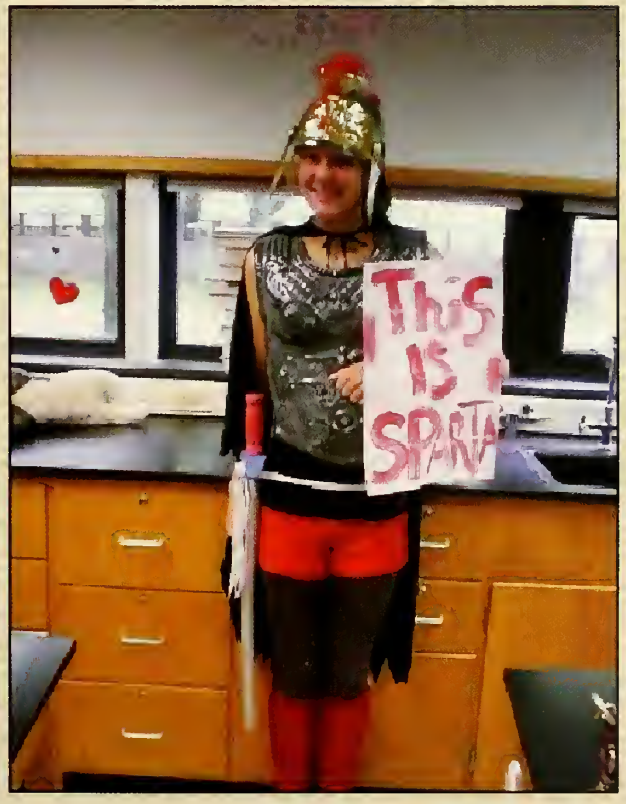

Leaving Our Mark

SENIORS*

JUNIORS*

SOPHOMORES*

FRESHMEN*

Leaving Our Mark

FRESHMAN CLASS OFFICERS

Ryan Harrington
President

Joe Goodchild
Vice President

Jessica Girgely
Treasurer

Amanda Howell
Secreatary

FRESHMEN*

Griffin Albert
Alexa Allen
Joseph Aponte
Brett Arel
Kimberlyn Austin
Melanie Avdoulos
Justin Ayala

Garrett Baker
Alyssa Balboni
Connor Barthelette
Taylor Barthelette
Alexia Basile
Brian Bazin
Joshua Beaulieu

Catherine Becker
Giorgi Bengston
Hannah Bernard
Nichole Bernard
Jeffrey Beturne
Kacie Bobianski
Aneesa Bokhari

Nina Bongiovanni
Jocelyn Brocuglio
Franco Bruno
Ryan Cadigan
Nicholas Cafarelli
Brigid Callahan
Nicole Campbell

Sara Cardone
Ryan Casey
Alyssa Celentano
Alessandra Cerasuolo
Carley Chapdelaine
Kristen Chevalier
Jeremy Christopher

Casey Cirillo
Caitlyn Cohn
Julie Cokotis
Richard Colwell
Andrew Cormier
Alexander Cotter
Kelsey Coughlin

Alyssa Couzelis
Frank Crinella
Shereen Cruz
Shoshana Cuch
Nicholas Cutler
Andrea D`Angelo
Kiara Dade

Jeffrey Dalessio
Tiffany Dalessio
Taylor Degray
Loren Delisle
Renee Difiore
Patrick Dillon
Joseph Disabito

Elisabeth Docherty
Michael Douglas
David Dubner
Amanda Emet
John Farquhar
Brianna Fenney
John Fitzgerald

Bronson Fitzpatrick
Gregory Fitzpatrick
Brian Flanagan
Meghan Flynn
Alexa Foley
Casey Foley
Nicholas Fraboni

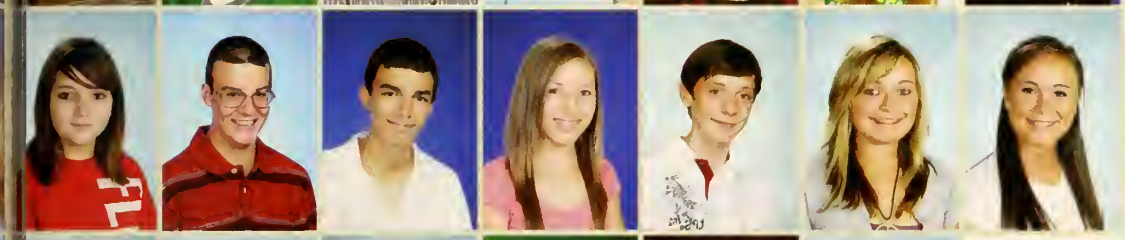

Holly Framarin
Christopher Frappier
Vincent Frigo
Kara Fritz
Daniel Gagne
Lauren Gagner
Marie Gentile

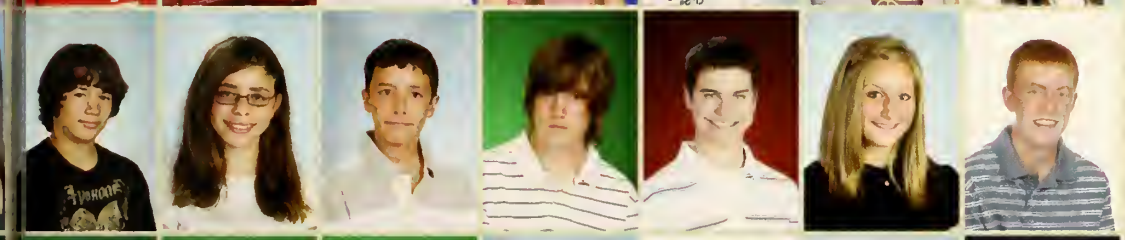

Michael Glass
Linda Goldberg
Joseph Goodchild
Julien Gour
Gregory Gousy
Jessica Grigely
Matthew Grudgen

Justin Guyer
Thomas Hampton
Caleigh Harrington
Ryan Harrington
Brady Hayden
Kenneth Hernandez
Christopher Hodge

Robert Holden
Connor Holland
Alec Horrigan
George Hovsepian Iii
Amanda Howell
Ashley Humason
Zachary Hutchins

FRESHMEN*

Thanh Huynh
Ali Iftikhar
Sarah Indomenico
William Jacques
John Jacquinet
Stone Johnsen
Indy Johnson

Ja Quan Johnson
Nathan Jones
Cali Kacoyannakis
Alexia Kallaugher
Candace Kasper
Jessica Kazyaka
Jaclyn Keefe

Caitlin Kelly
James Kelly
Joshua Kessler
Jeffrey Klofas
Victoria Knight
Courtney Kossick
Nathan Kozach

Emily Lajoie
Matthew Langford
Colleen Latsko
John Laviolette
Anne Leighton
Emily Logan
John Lowney

Lauren Lowney
Colin Mack
Margaret Mack
Joseph Magnani
Nathan Maki
Kenneth Malone
Caitlin Marino

Natalie Martin
Michael Masengill
Karina Mayall
Alexandra Mazza
Thomas Mazza
Brandon McAlary
Jordan McNally

Andres Mejia
Alethea Melanson
Deanna Mercieri
Rebecca Mercieri
Alexandria Milano
Tyler Millet
Julia Morneau

Christine Morsch
Steven Moyers
Ebony Murphy
Patrick Murray
Lana O`Connor
Makenzie O`Donnell
Matthew O`Neil

Connor O'Shea
Kathleen O'Shea
Christina Om
John Ortiz
Joey Otto
Katy Packard
Brittany Pare

Kyle Peles
Ty Peloquin
Nicholas Pezzetta
Vi Pham
Callie Phillips
Gabriella Pizzanelli
Lindsay Plourde

Kaila Plumb
Eric Pomeroy
Kelsey Potter
Sarah Prats
Paul Quinn
Emily Rasid
Henry Record

Maxwell Reynolds
Daniel Rivera
James Robbins
Jared Rollins
Kimberly Roman
Victor Rosa
Nicolas Rovelli

Raymond Rushford
Erin Rybacki
Mathew Salo
Meghan Salvon
Anthony Santaniello
Christopher Sattler
William Sheehan

Erin Simon
Kayla Sirard
Bennett Smith
Kyle Sonoda
Alexander Spalding
Alexandra Spear
Nicholas Spirito

FRESHMEN*

Victoria Stanulonis
Emily Stetkiewicz
Kayla Sullivan
Michael Sullivan
Christopher Tarbell
John Tarbell
Emily Tatro

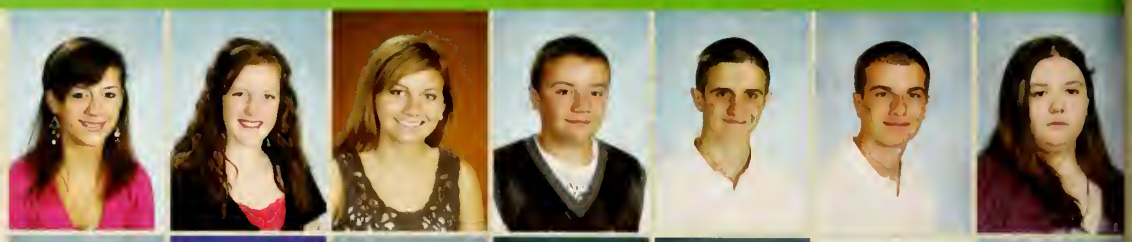

Nicholas Tilli
Christopher Tirsch
Samuel Torff
Savannah Trombley
Kenya Tucker
Karly Turgeon
Mark Turowsky

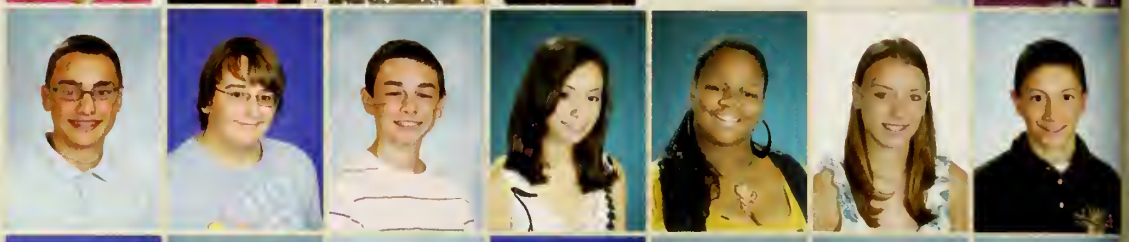

Nathan Varney
Anthony Vega
Sarah Verteramo
Meagan Walczak
Michael Walker
Sarah Waltsak
Chun Wang

Arielle Ward
Ashley Webb
Elizabeth Weithofer
James Welch
Andrew Wilczewski
Devon Wolfenden
Max Wosky

William Wynne
Jack Yacteen
Yvonne Zehlaoui

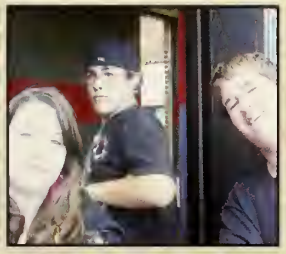

Leaving Our Mark

The Faculty of 2009

The Superintendent's Office

Left to right from one to nine (1-9)

1. Jack Szynkanuk
Head of Facilities

2. Elaine Santinello
Curriculum Coordinator

3. Theresa Lo
Accounts Payable

4. Theresa Olejarz
Business Manager

5. Dr. Edward Costa
Superintendent of Schools

6. Diane Tiago
Central Office Personnel

7. Kathleen Celetti
Central Office Personnel

8. Tracy Gamble
Head of Transportation

9. Tami Brown
Payroll Coordinator

Richard L. Freccero
Principal

Michael E. Knybel
Assistant Principal

Matthew Bean
Athlete Director/Dean of Students

Sheila Deam
Guidance Counselor

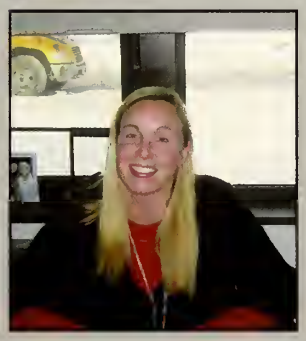

Jennifer Maccarini
Guidance Counselor

John Martin
Guidance Counselor

"The mediocre teacher tells. The good teacher explains. The superior teacher demonstrates. The great teacher inspires."

~William Arthur Ward~

Janet Sullivan
Guidance Counselor

Linda Bushey
Office Personnel

Louise Disa
Office Personnel

Theresa Hellyer
Office Personnel

"You are rewarding a teacher poorly if you remain always a pupil."

~Friedrich Nietzsche~

Elise Sacharczyk
Office Personnel

Carmen Velazquez
Office Personnel

Suzanne Lovotti
School Nurse

Joan Flahive
Art Department

Cynthia Newsome
Art Department

Eric Ezer
Business Department

Nicolette Mishenko
Business Department

Dawn Quercia
Business Department

"Tell me and I'll forget; show me and I may remember; involve me and I'll understand"

~Chinese Proverb~

Marc Maccarini
Career Center

Mary Schaller-Race
Computer Lab Aide

Lynda Abel
English Department

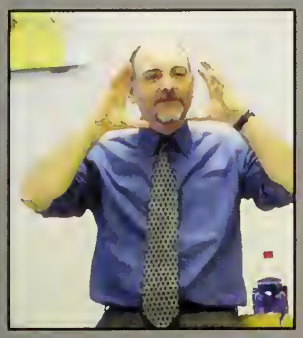

Mark Bail
English Department

Michelle Barone
English Department

Margaret Huba
English Department

John Morrissey
English Department

Frank Paige
English Department

Julie Stark
English Department

"Teaching is the greatest act of optimism."

~Colleen Wilcox~

Elizabeth Supranovich
English Department

Meghan Szczepanek
English Department

Denise Gauthier
Family and Consumer Science

Mary Jame McMahon
Family and Consumer Science

James P. Kiernan
Fine Arts Department

Carol Toth
Fine Arts Department

Bonnie Rivera
Foreign Language Department

Margaret Sabonis
Foreign Language Department

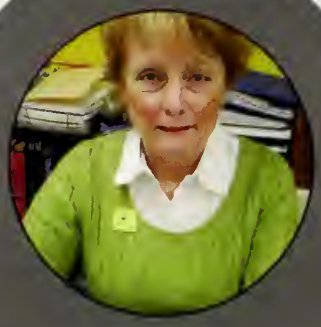

Margaret Sullivan
Foreign Language Department

Milagros Tangredi
Foreign Language Department

Amy Turner
Foreign Language Department

Cynthia Walsh
Foreign Language Department

Erica Wright
Foreign Language Department

"The teacher who is indeed wise does not bid you to enter the house of his wisdom but rather leads you to the threshold of your mind."

~Kahlil Gibran~

Patricia Hafey
Health Department

Kristin Nordin
Health Department

Daniel Myers
Librarian

Keith Brownlee
Mathematics Department

Janis Clini
Mathematics Department

Judith Crane
Mathematics Department

Gilbert Gonsalves
Mathematics Department

Eliel Gonzalez
Mathematics Department

Elizabeth Placzek
Mathematics Department

"One mark of a great educator is the ability to lead students out to new places where even the educator has never been."

~Thomas Groome~

Susan Rohlfs
Mathematics Department

Mark Townsend
Mathematics Department

Christine Sudnik
Mathematics Department

Timothy Gerry
Physical Education

Alisha Harlow
Physical Education

Diane Lussier
Physical Education

Kevin Magee
Physical Education

Kimberly Manning
Reading Department

Joyce Conlin
Science Department

Cathrine Daly
Science Department

Anthony Fimognari
Science Department

Dina Houle
Science Department

Daniel Maurer
Science Department

"The direction in which education starts a man will determine his future life."

~Plato~

Mary Jo Renear
Science Department

Peter Van Buren
Science Department

Katherine Wahlund
Science Department

Marilyn Burke
Social Studies Department

Darryn Izzo
Social Studies Department

Glenn Maller
Social Studies Department

Thomas Pitts
Social Studies Department

Eddie Pollk
Social Studies Department

Kristine Rueger
Social Studies Department

"Education's purpose is to replace an empty mind with an open one."

~Malcolm Forbes~

Raymond Williams
Social Studies Department

Kara Gasperini
Special Education

Roger McMinn
Special Education

Lynn Reed
Special Education

William Reed
Special Education

Diane Callahan
Paraprofessional

Mary Cloutier
Paraprofessional

Laura Cushman
Paraprofessional

Carla Garnes
Paraprofessional

Maryellen Kissel
Paraprofessional

Marilyn Ulich
Paraprofessional

Mark Greene
Technology Education

"The dream begins with a teacher who believes in you, who tugs and pushes and leads you to the next plateau, sometimes poking you with a sharp stick called truth."

~Dan Rather~

Todd Les
Technology Education

Elinor Covey
School Psychologist

Donald Cavanaugh
School Resource Officer

Our Teachers Have Left Their Mark*

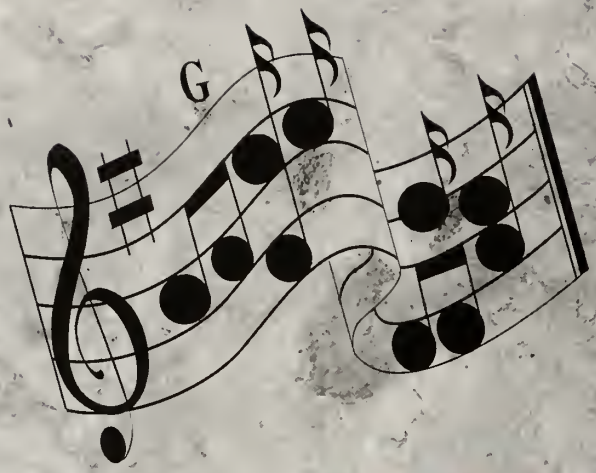

GROUPS & CLUBS

Aegis

Bottom Row: Jennifer Knox, Katryna Goodreau, Sarah Smith, Caitlin Murray
Second Row: Johanna Margeson, Caitlin Goudreau
Third Row: Paula Cruz, Paige Martin, Theodore Katz, Eric Hiller, Lauren Russo
Top Row: Dylan Pilon, Brianna Butcher

As Schools Match Wits

Bottom Row: Johanna Margeson, Michael Nardi
Top Row: Wyatt Gray, Theodore Katz, Jonathan Stack

Business Club

Bottom Row: Kaitlin Short, Emily Pansa
Top Row: Brooke Logan, Alexander Bigelow

Debate Team

Bottom Row: Michelle Grohe, Elizabeth Munk, Kerri McCormack
Second Row:Amanda Howell, Theresa Anoje, Jonathan Gregalis, Karina Mayall
Top Row: Azian Akpan, Jessica Grigley , Christopher Allum, Ericka Lynch, Claudia Noah

Ping Pong Club

Bottom Row: Robert Perkins, Julia Morneau, Kara Fritz, Michelle Allum, Jessi Roy, Dominic Estanislau, Michael Nardi, Matthew Johnson, Nam Phan
Second Row: Francesco Lacopo, Elizabeth Prentice, Karan Mayall, Matthew Lareau, Joshua Burke
Top Row: Joshua O'Dell, Christopher Allum, Samantha Syner, Rachel McCandlish, John Estanislau, James Grudgen, Greg Reilly

Environmental Club

Bottom Row: Marcella Maki, Caitlin Donovan, Maria Servidone, Nam Phan
Second Row: Mike Sullivan, Megan Salvon, Ashley Humason, Renee Difiore, Alexandra Mazza, Heather Downie
Third Row:Alex Cotter , Julia Merton, Julia Morneau,Brittany Paquette, Megan Drumheller, Maitali Mali, Christopher Allum
Top Row: Aneesa Bokhari, Megan Flynn, Mariah Marino, Jonathan Gregalis, Megan Flanagan, Rachel McCandlish, Emily Willer, Kelsey Campbell, Jocelyn Kane, Azian Akpan

Gay Straight Alliance

Bottom Row: Allison Crowley, Sarah Abts, Brieanna-Lee O'Hara, Emily Bliss
Second Row: Robert Crowley, Amanda Fitzpatrick, Adaire Robinson, Kerri McCormack, Kelly Simons, Margaret Ball
Top Row: Samatha Caruso, Julian Conroy, Ashley Brodeur, Andrew Demers

Spartan Spectator

Bottom Row: Kate Licht, Theodore Katz, Paige Martin, Sarah Smith
Top Row: Vincenzo Spagnuolo, Michael Geary, Jacob Denver, Rebecca Morsch, Rachel McCandlish

Government & Politics

Bottom Row: Andrea Lewis
Top Row: Keith Sacenti, James Leighton, Joseph Minardi

Chorus

Sarah Abts, Penelope Alexiadis, Margaret Ball, Giorgi Bengston, Brianna Bias, Aneesa Bokhari, Michael Buckley, Aundrea Bulley, Michelle Caprile, Julian Conroy, Samantha Cote, Allison Crowley, Renee DiFigo, Vincent Frigo, Lauren Gagner, Caleigh Harrington, Kenneth Hernandez, Sarah Indomenico, Joshua Iwanicki, Stone Johnson, Hailey Johnston, Alexia Kallaugher, Melissa King, Taylor- Ann Kirk, Brittany Kish, Courtney Kossick, Andrea Lydick, Mariah Marino, Kayla Mc Nabb, Kendra Mc Nabb, Kerri McCormack, Ashley Menard, Christian Morini, Shannon Niec, Samatha Normandin, Olusegun Obi-sanni, Brieanna-Lee O' Hara, Kenneth Oliver, Deanna Pavlenko, Elisabeth Polchlopek, Paul Quinn, Kirby Ray, Kristyn Read, Sarah Richards, Adaire Robinson, Alicia Smith, Alexandra Spear, Nicholas Spirito, Justine Troxell, Meagan Walczak, Alexander Wassung, Colin Daly, Star Houghton

Duly Noted

Bottom Row: Julia Merton, Sarah Abts, Jaimie Standing, Kelly Simons, Katie Loughman, Michelle Caprille, Sarah Richards, Adaire Robinson, Brianna Bias- Kaye , Shannon Niec
Top Row: Mariah Marino, Kerri McCormack, Margaret Ball, Andrea Lydick, Mary Stack, Claudia Noah, Courtney Kossick, Brieanna- Lee O'Hara, Aundrea Bulley, Chelsea Fisk

Offbeats

Bottom Row: Michael Buckley, Alexander Wassung, Julian Conroy, Christian Morini, Michael Glass, Kenny Oliver, Vinny Herandez
Top Row: Robert Crowley, Hunter Hayes, Stone Johnson, Micheal Obisanni, Kirby Ray, Nicholas Spirito, Colin Daly, Jeremy Christopher

Band

Emily Bliss,Jon Stack, John Estanislau, Keith Sacenti, Andrew Strohman, Elizabeth Munk, Megan Flanagan, Katherine Hackanson-Stacy, Kara Fritz, Candice Casper, Eric Crocie, Caitlin Donovan, Dominic Estanislau, Chelsea Fisk, Wyatt Gray, Matthew Johnson, Rachel McCandlish, Nam Phan, Jonathan Stack,Azian Akpan, Penelope Alexiandis, Christopher Allum, Kimberlyn Austin, Jeffrey Beturne, Jessica Braica, Brigid Callahan,Timothy Callahan, Michelle Caprile, Eric Chistohni, Kelly Christianson, Jennifer Cokotis, Julie Cokotis, Shereen Cruz, Shoshana Cueh, Kevin Deutbarn, Joeseph DiSabtio, Megan Drumheller, Kaila Flanagan, Linda Goldberg, Gregory Gousy, James Grudgen, Thomsas Hampton, Carol Haskell, Nicolette Henderson, Stephanie Henderson, Christopher Hodge, Ashley Humason, Candace Kasper, Jeffrey Klofas, Melissa Knox, Nathan Kozach, John Kuselias, Francesco Lacopo, Evan LaFond, Matthew Lareau, Erika Lynch, Ashley Madison, Marcella Maki, Mitali Mali, Cam Martin, Andres Mejia, Julia Merton, Matthew Miller, Zain, Mobeen, Christian Morini, Michael Nardi, Marc Nault, Vanessa Neergheen, Suzanna Nichols, Matthew Normand, Stephen O'Brien, Kathleen O'Shea, Kristin Phillips, David Placzek, Alex Raducan, Jessica Roy, Erin Rybacki, Meghan Salvon, Thomas Salvon, Samantha Scibelli, Maria Servidone, Joel Silloway, Andrew Strohman, Samantha Syner, Christofer Tarbell, John Tarbell, Kelsey Thibodeau, Christopher Tirsch, Kristin Weisse

Jazz Band

Bottom Row: Matthew Miller, James Grudgen, Michelle Caprille, John Kuselias, Alex Radican, Chelsea Fisk, Kevin Dottbarn, Cam Martin, Christian Morini
Middle Row: Christopher Hodge, Joel Silloway, Francesco Lacopo, Micheal Nardi, Dominic Estanislau, Timothy Callahan, Matthew Lareau, Brigid Callahan
Top Row: John Estanislau, Christopher Allum, Rachel McCandlish, David Placzek, Tom Salvon, Eric Croci, Marc Nault, Mitali Mali, Carol Haskell

JV Jazz Band

Bottom Row: Christopher Hodge, Joel Silloway, Michelle Caprille, Francesco Lacopo, Cam Martin, Christian Morini
Middle Row: Matthew Miller, Chelsea Fisk, John Kuselias, Matthew Lareau, Brigid Callahan
Top Row: James Grudgen, Mitali Mali, Kevin Dettbarn, Christopher Allum, Carol Haskell

Robotics Club

Bottom Row: Elzabeth Prentince, John Tarbell, Emily Bliss
Top Row: Mohammad Farooqui, Frank Oglesby, Max Lu, Nathan Varney, Dominic Estanislau

Drama Club

Bottom Row: Kaitlyn Brodeur, Emily Bliss, Ashley Humason, Jaimie
Standing, Kelly Simmons, Brianna Bias, Suzi Nichols
Second Row: Ashley Brodeur, Francesco Lacopo, Sarah Indomenico, Coll
Latsko, Michael Glass, Michelle Caprile
Top Row: Oluwadamilola Thomas, Christina Dunlop, Andrea Lydick, Sto
Johnsen, Andrew Pioggia, Nicholas Spirito

Student Council

Bottom Row: Christopher Hodge, James Croci, Samantha Dubner, Deanna Avdoulos, Meghan Kelly, Alexandra Kibbe, Maura Stetkiewicz, Katherine Hackenson-Stacy
Second Row: Ryan Harrington, Casey Foley, Karina Mayall, Karan Mayall, Kelsey Rahilly, Kellis Dunn, Peter Gray
Top Row: Emily Stetkiewicz, Frank Oglesby, Nicholas Spirito, Cam Martin, Daniel Stearns, Micheal Nardi

National Honor Society

Jeffrey Becker, Kelly Bedard, Jordan Bertier, Alex Bigelow, Brianna Butcher, Timothy Callahan, Kelsey Campbell, Ryan Cirillo, Molly Czaplicki, Diana Demers, Dominic Estanislau, Elizabeth Gaines, Jordan Grande, Wyatt Gray, Devan Griffith, Michelle Grohe, Kathryn Hakanson-Stacy, Lauren Hinchey, Brendan Kane, Theodore Katz, Alexzndra Kibbie, Brooke Logan, Johanna Margeson, Karan Mayall, Kiran Mayall, Julia Merton, Nicole Moleski, Elizabeth Munk, Vanessa Neergheen, Frank Oglesby, Colin O'Neil, Emily Pansa, Alex Raducan, Jessi Roy, Jessica Schnepp, Maria Servidone, Daniela Shvetsov, Sarah Smith, Jonathan Stack, Daniel Stearns, Kristin Weisse, Amanda Wolfenden, Hayden Ziebel-Lipitz, Peter Zuccalo, Kristin Cadigan, William Ferguson, Michael Ahmed, Christopher Allum, Theresa Anoje, Nicholas Balboni, Alex Bazin, Brianna Bias, Nathan Byam-Mooney, Kelsey Carnovale, Jennifer Cokotis, Eric Croci, Paula Cruz, Caitlin Donovan, Megan Drumheller, Samantha Dubner, John Estanislau, Mohammad Farooqui, Krista Ferrentino, Kaila Flanagan, Jonathan Gregalis, Carol Haskell, Dylan Hegarty, Chirag Kanjolia, Michael Leone, Christian Litscher, Marcella Maki, Mitali Mali, Cam Martin, Daniel Martin, Robert Matuszczak, Rachel McCandlish, Liane Moses, Michael Nardi, Suzanna Nichols, Claudia Noah, Kelsey Penndorf, Kristin Phillips, David Placzek, Ryan Quinn, Thomas Salvon, Samantha Scibelli, Corinne Sullivan, Kelsey Thibodeau, Shane Waltsak, Katherine Wrona, Pik Yee Yuen

Key Club

Nick Bechard, Kelly Bedard, Alex Bigelow, Joe Bonano, Stephanie Caldarola, Nicole Collins, Dan Florian, Michelle Forni, Liz Gaines, Lauren Hinchey, Brendan Kane, Ted Katz, Johanna Margeson, Paige Martin, Olivia McIntyre, Julia Merton, Vanessa Neergheen, Brieanna-Lee O'Hara, Steph Pappaceno, Nam Phan, Jack Prager, Collette Riggins, Chris Scott, Maria Servidone, Daniela Shvestor, Dave Tavella, Brendan Trelease, Theresa Anoje, Matt Benoit, Aundrea Bulley, Nate Byam-Mooney, Kelsey Carnovale, Andrew Castonguay, Jacquelne Conway, Eric Croci, Paula Cruz, Cailin Donovan, Caitlin Donovan, Heather Downie, Sam Dubner, Kellis Dunn, Jenni Elonen, Ryan Fisk, Kaila Flanagan, Megan Flanagan, Meredith Flood, Chelsea Foley, Brian Fritz, Jon Gregalis, Kathleen Hanifan, Kelsey Haraty, Carol Haskell, Elaine Lam, Erica Landers, Chris Litscher, Mariah Martinelli, Jon Mason, Victoria Matsuk, Cam McAllister, Rachel McCandlish, Jacob McCarty, Eddie Mesiti, Alli Messenger, Becky Morsch, Michael Nardi, Suzi Nichols, Kristin Phillips, Tom Salvon, Samantha Schwartz, Samantha Scibelli, Anthony Shaw, Sarah Sherry, Gregory St. John, Kafie Stone, Corinne Sullivan, Sam Syner, Marybeth Tabb, Brian Tenggren, Kelsey Thibodeau, Alyssa Tosh, Emily Willer, Peggy Yuen, Azi Akpan, Zach Bagan, Nicole Batakis, Emily- Kathryn Bliss, Christina Caldarola, Lani Chen, Jeff Coles, Allison Crowley, Ryan Daley, Alessandra D'Angelo, Vinnie Daponte, Kate Daponte, Kara Duplessis, Taylor Kalomeris, Jill Kuehn, Liz Lyons, Ali McMahon, Jessica Murray, Jessica Murray, Alix Mushenko, Brittany Paquette, Scott Pardo, Casey Pelletier, Kristina Pioggia, Amanda Ricciardi, Sarah Richards, Sarah Rueli, Kaitlin Short, Sophia Sorokina, Ashley Thoma, Lola Thomas, Justine Troxell, Deqing Zhu, Nicole Campbell, Alyssa Celentano, Alyssa Couzelis, Liz Dochesty, Jessica Grigely, Jeff Klofas, nathan Kozarh, Colin Mack, Natalie Martin, Karina Mayall, Jordan Katy Packard, Emily Rasid, Meghan Salvon, Mike Sullivan

C.O.P.E

Lauren Shaw, Caron McGuill, Shelby Anderson, Caitlin Goudreau, Steve Hall, Dylan Pilon, Michelle Forni, Megan Forest, Livia Blanusa, Erika Berrouard, Sarah Smith, Alex Bigelow, Stephanie Caldarola, Diana Demers, Christine Macleod, Shea Hayden, Amanda Wolfenden, Alex Kibbe, Timothy Alben, Paige Martin, Ted Katz, Eric Croci, Frank Oglesby, Alex Serra, Paula Cruz, Azi Akpan, Devon Wolfenden, Brady Hayden, Sarah Waltsak, Liane Moses, Angelena Gisolfi, Haley Pleasant, Jenise Everett, Matthew Benoit, Micheal Nardi, Kara Fritz, Shereen Cruz, Kellis Dunn, Natalie Saimeri, Amanda Howell, Hayden Zieble-Lipitz, Kayla Wiggins, Julia Merton, Julia Morneau, Jeff Becker, Cara Federici, Colettte Wriggins, Afton Young, Melanine Cormier, Nicole DeLisle, Lydia Griffin, Brooke Logan, Loren DeLisle, Angelina Gisolfi, Kayla Skiffington, Shereen Cruz, and *Other Enthusiastic Members!*

French Club

Bottom Row: Amanda Fitzpatrick, Hannah Wood, Natalie Martin, Lauren Lucia
Second Row: Carolyn Stearns, Danielle Miller, Katelyn Grabowski, Ashley Bell, Laurie Abel, Paige Martin, Theodore Katz, Brooke Logan, Diana Demers
Top Row: Emily Willer, Samantha Syner, Micheal Leone, Taylor Bolduc, Andrew Demers, Elizabeth Prentice, Brendan Reardon, Matthew Chicoine, Cameron McAllister, Keith Sacenti

Math Team

Bottom Row: Kiran Mayall, Mitali Mali, Christopher Westlund, William Ferguson, Amanda Howell, Matthew Salo
Second Row: Karan Mayall, Deqing Zhu, James Croci, Devan Griffith, Lauren Lucia, Alex Cotter
Top Row: Jonathan Stack, Frank Oglesby, Chung Wang, Max Lu, Thomas Salvon, Claudia Noah, Mohammad Farooqui, Marcella Maki

Latin Club

Michael Barthelette, Hannah Bernard, Erika Bernhard, Alex Bigelow, Dylan Borello, Frank Calabrese, Matthew Chicoine, Connor Claffey, Jennifer Cokotis, Julie Cokotis, Kyle Cotter, Zachary Cushman, Samantha Dubner, Nicoletter Favarato, Kaila Flanagan, Meredith Flood, Marc Follit, Elizabeth Gaines, Michael Geary, Brianna Goldrick, Peter Gray, Jonathan Gregalis, Katie Hakanson-Stacy, Jessica Hamilton, Stephanie Henderson, Lauren Hinchey, Starr Houghton, Christopher Iannaco, Fatima Ifukhar, Candace Kasper, Meghan Kelly, Alex Kibbe, Mary Lavoie, James Leighton, Andrea Lewis, Kate Licht, Christian Litscher, Emily Logan, Robert Mack, Johanna Margeson, Lexi Mazza, Jacob McCarty, Kerri McCormack, Kyleen McDonald, Kristen Michaelian, Rebecca Morsch, Brett Nowlan, Emily Pansa, Jenna Pepper, Jack Prager, Brendan Reardon, Keith Sacenti, Isabella Schroeter, Taylor Senan, Kara Sevigne, Sarah Sherry, Kaitlin Short, Kelly Simons, Shelby Smith, Katie Spencer, Joeseph Vedovelli, Anthony Wiggins, Peter Zuccalo

Spanish Club

Nicholas Angel, Theresa Anoje, Nicholas Balboni, Matt Benoit, Grace Byrne, Stephanie Caldarola, Christina Caldarola, Kelsey Campbell, Nicole Collins, Kristina Collins, Kevin Conant, Eric Croci, James Croci, Shereen Cruz, Paula Cruz, Hannah Cushman, Nicole DeLisle, Claire Dion, Caitlin Donovan, Megan Drumheller, Dave Dubner, Samantha Dubner, Kellis Dunn, Devon Ede, Jenni Elonen, Cara Federici, Krista Ferrentino, Matt Fessenden, Megan Flanagan, Chelsea Foley, Meghan Forest, Nick Fraboni, Katie Franciosa, Christina Goodchild, Joe Goodchild, Peter Gray, James Grudgen, Carol Haskell, Brady Hayden, Shea Hayden, Nikki Henderson, Stephanie Henderson, Lauren Hinchey, Kristen Hinchey, Carley Johnson, Elaine Lam, Chris Litscher, Marcella Maki, Mitali Mali, Victoria Matsuk, Rachel McClandish, Caron McGuill, Pat McGuirr, Alexandria McMahon, Eddie Mesiti, Alli Messenger, Ryan Mickiwicz, Joe Moleski, Nicole Moleski, Becky Morsch, Christine Moschetti, Marya Moylan, Alexandra Mraz, Michael Nardi, Frank Ogelsby, Scott Pardo, Kelsey Penndorf, Dylan Pilon, Haley Pleasant, Brenda Pomeroy, Jack Prager, Ryan quinn, Collete R., Alexander Rokosz, Josh Rowley, Yuliya Saykina, Samantha Scibelli, Maria Servidone, Anthony Shaw, Sarah Sherry, Daniela Shvetsov, Kayla Skiffington, Sarah Smith, Gergory St. John, Emily Stetkiewicz, Maura Stetkiewicz, Corrine Sullivan, Kelsey Thibodeau, Katie Wrona, Pik Yee Yuen

SPARTAN ATHLETICS

2008-2009

FALL SPORTS

FOOTBALL

Schedule

Opponent	Score
Minnechaug	Loss: 7-32
Northhampton	Loss: 19-24
Central	Win: 21-13
Ludlow	Win: 54-3
South Hadley	Loss: 6-47
Commerce	Win: 55-0
W. Springfield	Win: 45-20
Chicopee Comp.	Win: 34-8
Chicopee	Win: 42-24
Cathedral	Win: 61-32
Longmeadow	Win: 16-13
South Hadley	Loss: 14-21

Top Row (L-R): Mike Bortolussi, John Margeson, Brenton Santos, Sal Saimeri, Ryan O'Shea, T.J. Mauer, Joe Ciarla, Carrick Driscoll, Kyle Humphries, Coach Scott Raymond. Seeond Row: Jared Anderson, Colin Percy, Derrick Mclaughlin, Raymond Halloway, Gianna Gonyea, Al Tighe, Josh Adams, Hunter Hayes, Kirby Ray, Josh Iwanieki, Mike Obi-Sanni. Third Row: Peter Gray, Eddie Mesiti, Dan Martin, Joe Mickiewiez, Cameron McAllister, Justin Howe, Nate Byam-Mooney, Joe Walz, Austin Pekenak, Mohammed Farooqui. Fourth Row: Anton Morrisino, Keith Saeenti, Jamarr Jones, Steve Adams, Mike Barthelette, Peter Casella, Brendan Trelease, Ryan Cirillo, Joe Bonano, Paul Dalton, Sean Lemke. Fifth Row: Zae Mraz, Steve Hall, Mark Jones, Pat McGirr, Tim Alben, Jon Santer, Connor Miller, Ian Peloquin, James Leighton, Joe Minardi. Bottom Row: Devan Griffith, Tim Janiak, CJ Westlund, Lamarr Jones,Bryan Meadows, Ahmed Oadeh, Eric Zerwitz, Joe Fradette, Dave Fraboni.

Above: Joe Bonano rushes ahead for yards.

Above Right: Captain Tim Alben eyes his opponent before the snap.

Right: With Peter Casella holding, Paul Dalton boots one through the uprights for a field goal for the Spartans against Longmeadow.

Far Right: Mike Barthelette displays perfect form as he sprints down the field.

Top: The offensive line (from left) - Tim Alben, Pat McGirr, Ahmed Oadeh, Connor Miller, Justin Howe, and Steve Adams.
Above: The defensive line prepares before the ball is snapped.
Above Left: Captain Pat McGirr eyes the Longmeadow ball carrier before making a tackle.
Left: Peter Casella drops back to pass and scans for an open reciever down field.

Captain's Corner:

Mark*Your Most Memorable Moment

Tim Alben

"The most memborable moment of the season was ending Longmeadow's 47- game win streak by beating them in front of thousands of people on Thanksgiving Day."

Patrick McGirr

"My most memorable moment was beating Longmeadow, ending their stupid streak and shutting everyone up."

Jon Santer

"For me, the most memorable parts of my career were beating South Hadley in the 2007 playoffs to give us a Super Bowl berth and of course beating Longmeadow on Thanksgiving Day."

Connor Miller

"The most memorable moment for me was being able to be a part of the team that shocked the world by breaking archrival Longmeadow's 47-game win streak."

GIRLS VOLLEYBALL

Schedule

Opponent	Score
Sci-Tech	Win: 3-0
Ludlow	Win: 3-0
Agawam	Win: 3-0
West Springfield	Win: 3-1
Longmeadow	Win: 3-2
Amherst	Win: 3-1
Westfield	Win: 3-1
Minnechaug	Win: 3-1
Sci-Tech	Win: 3-0
Ludlow	Win: 3-1
Agawam	Win: 3-0
West Springfield	Win: 3-0
Minnechaug	Win: 3-1
Turners Falls	Win: 3-2
Longmeadow	Loss: 2-3
Amherst	Loss: 2-3
Westfield	Win: 3-1
Pittsfield (quarterfinals)	Win: 3-0
Amherst (semifinals)	Win: 3-1
Longmeadow (finals)	Loss: 0-3

The Team: Back Row (L-R): Kristen Lombardo, Lauren Hinchey, Meghan Forest, Mellisa Lemelin, Nicole Batakis, Brittany Kish. Middle Row: Caitlin Murray, Brittany Paquette, Alicia Smith, Devon Ede, Livia Blanusa. Bottom Row: Jessie Schnepp, Emily Pansa, Nicole Moleski.

Above: Meghan Forest jumps high above the net.

Above Right: Defensive specialist Caitlin Murray starts a play.

Right: Jessie Schnepp returns an opponent's serve.

Far Right: Nicole Moleski displays perfect form as she sets the ball.

Top: The Seniors, Lauren Hinchey, Livia Blunsa, Meghan Forest, Caitlin Murray, Alicia Smith, Jessie Schnepp, Emily Pansa, Devon Ede,Melissa Lemlin and Nicole Moleski smile for the camera.
Above Left: Nicole Batakis and Nicole Moleski work together to defend their net.
Above: Emily Pansa shows the fans how to pass the ball with power.
Left: Brittany Kish sets the ball up in the air as Melissa Lemelin prepares to spike it to the opponent's side.

Captain's Corner:

Mark* Your Most Memorable Moment

Nicole Moleski

"The the most memorable part of the season was being the number one seed in the Western Mass. Tournament. Beating Amherst at home in the semi-finals, and playing Longmeadow in the Western Mass. Finals at HCC were unforgettable moments as well."

Jessica Schnepp

"My most memorable moment was beating Amherst to make it to the Western Mass. Championship. Also, listening to all of our fans and watching them have fun."

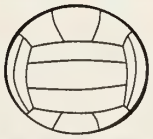

BOYS SOCCER

Schedule

Opponent	Score
Agawam	Tie: 1-1
Westfield	Tie: 0-0
Holyoke	Win: 2-1
Central	Win: 1-0
West Springfield	Loss: 2-3
Amherst	Loss: 0-2
Chicopee	Loss: 1-3
Minnechaug	Loss: 0-1
Ludlow	Win: 3-2
Longmeadow	Loss: 0-2
Cathedral	Win: 1-0
Chicopee Comp.	Loss: 1-2
Minnechaug	Loss: 0-2
Ludlow	Forfeit
Chicopee Comp.	Win: 1-0
Amherst	Loss: 0-4
Longmeadow	Loss: 1-3

The Team: Back Row(L-R): Ryan Mickiewicz, Jake Bartnik, Tim Gallant, Jake Denver, Mike LeFebrve, Shane Waltsak.
Second Row: Billy Ferriter, Billy Ferguson, Luke Noreen, Tony Buendo, Zach Cushman, Dominic Estanislau.
Front Row: Evan Albert, Alex Buendo, Chad Roberts, Dan Stearns, Brendan Reardon, Ryan Casey, Andrea D'Angelo

Above: Mike LeFebvre battles with an opponent.

Above Right: Ryan Mickiewicz kicks the ball ahead to Evan Albert.

Right: Brendan Reardon shows off his foot skills against a Minnechaug opponent.

Far Right: Shane Waltzak uses his knees to gain control of the ball.

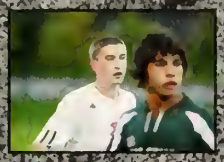

Captain's Corner:

Mark* Your Most Memorable Moment

Jake Bartnik

"My most memorable moment was beating Ludlow at home 3-2. That was the first time we have beat them in a very long time, dating back to eighth grade. That same day I had ACL reconstruction surgery, and hearing about the win was good news."

Billy Ferguson

"My most memorable moment was beating Ludlow at home under the lights."

Top: Seniors: Front Row- Billy Ferriter, Dan Stearns, Billy Ferguson. Back Row- Dominic Estanislau, Brendan Reardon, Zach Cushman, Anthony Buendo, Chad Roberts.
Above Left: Jake Denver kicks the ball away from a Minnechaug player.
Above: Billy Ferriter shows why he's one of the team's top players.
Left: Zach Cushman sends a bicycle kick flying.
Right: Captains Jake Bartnik and Billy Ferguson.

GIRLS SOCCER

Schedule

Opponent	Score
Westfield	Loss: 1-2
Longmeadow	Win: 2-1
Cathedral	Tie: 1-1
Agawam	Win: 2-0
Amherst	Win: 1-0
Belchertown	Win: 1-0
Ludlow	Loss: 1-2
Agawam	Win: 2-1
West Springfield	Win: 1-0
Belchertown	Liss: 1-2
Westfield	Loss: 1-2
Cathedral	Win: 1-0
Minnechaug	Loss: 0-1
Ludlow	Tie: 2-2
Longmeadow	Tie: 1-1
West Springfield	Tie: 0-0
Minnechaug	Loss: 0-1
Westfield(playoffs)	Loss: 1-2

The Team: Back Row(L-R): Becca Mercieri, Devon Wolfenden, Laurie Bonano. Second Row: Amy Weisse, Taylor Rooney, Christina Goodchild, Meghan Kelly, Krista Ferrentino, Deidre Weeler, Alyssa Balboni, Alexa Allen. Third Row: Carley Johnson, Kelsey Penndorf, Maura Stetkiewicz, Amanda Wolfenden, Jordan Grande, Jamie Blackburn, Hannah Cushman. Front Row: Alex Kibbe, Liz Gaines, Brie Butcher, Johanna Margeson, Chelsea Botta, Kyleen McDonald

Above: Johanna Margeson maintains posession of the ball against.

Above Right: Christina Goodchild dribbles the ball around an oponent.

Right: Senior Jordan Grande avoids an Agawam player's slide tackle in the open field.

Far Right: Alyssa Balboni beats a defender to a headball.

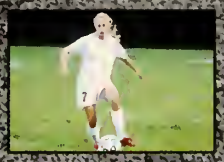

Top: The Seniors: Back Row: Liz Gaines, Maura Stetkiewicz, Amanda Wolfenden, Jordan Grande, Chelsea Botta. Front Row: Kyleen McDonald, Brie Butcher, Johanna Margeson, Alex Kibbe
Above Left: By using her head, Chelsea Botta shows off her talent.
Above Right: The team gathers in a huddle for thier pre-game "Go Ninja"!
Left: Liz Gaines eludes yet another defender with her dribbling skills.

Captain's Corner:

Mark* Your Most Memorable Moment

Chelsea Botta

"My most memorable moment was the day before tryouts even started..the end of my social life. Seriously though, my favorite part of the season was when we had to get up at 5 a.m. for practice for a week; and when Ristina ate a worm."

Brianna Butcher

"My most memorable moment was making it to playoffs for the first time and beating Cathedral for the first time as well. From the 6 a.m. practices to "Don't Judge Us" to GO NINJA; this was by far the best soccer season ever! I will miss playing with this group of girls and I wish them the best of luck next year!

Liz Gaines

"My most memorable moment of the season was beating Cathedral, and my favorite part of the season was making playoffs."

Johanna Margeson

"This season was amazing. As a team we were finally able to accomplish our goal of making it to play-offs. Everyone on the team played with great heart, determination and conviction. I am so proud that I had the opportunity to be a member and captain of this team. I had the best times with these girls and loved every practice and game."

GOLF

Schedule

Opponent	Score
Tantasqua	Win: 253-233
Longmeadow	Loss: 236-224
Ludlow	Loss: 241-243
Minnechaug	Loss: 240-230
Longmeadow	Loss: 233-231
South Hadley	Loss: 258-236
Taconic	Loss: 263-254
Cathedral	Win: 213-246
Agawam	Loss: 254-240
Westfield	Win: 240-261
Amherst	Win: 237-242
Holyoke	Win: 228-253
Chicopee	Win: 217-282
South Hadley	Loss: 235-225
Cathedral	Win: 232-245
Chicopee Comp.	Win: 222-269
Agawam	Win: 242-244
West Springfield	Win: 245-254
Southwick/ Minnechaug	Win: 229-231

The Team: Back Row (L-R): Robbie Mack, Dan Porcello, James Christensen, Alison Cowles.
Middle Row: Chris Scott, John Brennan, Kyle DiFranco, Alex Serra.
Bottom Row: Ken Morrisino, Steve Moyers, Eric Croci, Bill Whitney.

Above: Chris Scott helps a teamate line up a putt.

Above Right: Kyle Difranco prepares to strike the ball.

Right: Dan Porcello concentrates intently before attempting an important putt.

Far Right: John Brennan shows off his perfect stroke.

Top: Seniors (L-R)- Chris Scott, Alex Serra, Alison Cowles, John Brennan, Kyle Difranco.

Above: Alison Cowles makes a beautiful chip shot onto the green.

Above Left: Eric Croci stares intently at the hole, judging how to putt the ball.

Left: Alex Serra demonstrates his strength with a powerful drive.

GO TEAM

Captain's Corner:

Mark* Your Most Memorable Moment

John Brennan

"My most memorable moments were coming in second place in Western Mass. and making it to the state tournament."

Alison Cowles

"My most memorable moments were seeing Randy Moss at IHOP during states breakfast and coming in second place at Western Mass. Finals."

Kyle DiFranco

"Coming in second place in Western Massachusetts and going on a road trip to states were the most memorable parts of my season."

Chris Scott

"My most memorable moments were going to states, and beating Cathedral with a score of 213, which is the lowest score for the E.L. Golf Team."

FIELD HOCKEY

Schedule

Opponent	Score
Central	Win: 3-0
Pioneer	Win: 3-0
Turners Falls	Win: 3-0
Palmer	Win: 1-0
Agawam	Loss: 0-1
Longmeadow	Loss: 0-5
Minnechaug	Loss: 1-3
Holyoke	Win: 5-0
Cathedral	Win: 3-0
Southwick	Win: 0-1
Westfield	Loss: 0-3
Palmer	Win: 0-1
Agawam	Loss: 2-3
Northampton	Loss: 0-1
Minnechaug	Win: 1-0
Holyoke	Win: 2-1
Cathedral	Tie: 1-1
Westfield	Loss: 1-3
Westfield(playoffs	Loss: 1-2

The Team: Back Row (L-R): Victoria Whelihan, Christina Calderola, Seneca Martensson, Taylor Kravitz, Kelsey Murphy, Nicole Cyr, Hayley Pleasant, Kelsey Rahilly.
Middle Row: Deanna Avdoulas, Jill O'Melia, Sam Dubner, Chelsea Fisk, Liane Moses, Gina Mazza, Danielle Fleishman.
Front Row: Andrea Lewis, Kerri McCormack, Michelle Forni, Jen Wilson, Kristin Michaelian.

Above: Seneca Martensson awaits to defend the opponent's attack.

Above Right: Christina Calderola battles for control of the ball.

Right: Danielle Fleishman runs with possession of the ball.

Far Right: Kerri McCormack pushes the ball ahead with force.

Top: Seniors: Front Row (L-R): Andrea Lewis, Kristin Michaelian. Back Row: Kerri McCormack, Michelle Forni, Jen Wilson.

Above Left: Deanna Avdoulas hits the ball with force.

Above: Sam Dubner works to avoid a defender.

Left: Hayley Pleasant chases the ball and takes it a away from an opponent.

Captain's Corner:

Mark* Your Most Memorable Moment

Mishelle Forni

"My most memorable moments were when we played against Agawam. We were so pumped for both games, our team danced under the lights and didn't really focus on warm-ups. But once the games began we were ready to hold up the W. We finally came together as a team and showed Agawam we were not underdogs. Even though we didn't win either game, I was so proud of my girls."

Kerri McCormack

"My most memorable moment was in the middle of the season; we were given the opportunity to play Agawam at their home stadium. This was a good game where my team came together and proved to be a force to be wreckoned with. Our team was able to instill fear in a team that had not met resistance. I felt proud to be a part of E.L. field hockey.

Jen Wilson

"My most memorable moment was when the entire bus cheered and begged to stop at Dunkin Donuts for half an hour; nobody realized the coach had said yes and that the bus was not going the way home. Our team had more spirit than a captain could ask for. I love you girls!"

BOYS XC

Schedule

Opponent	Score
Ludlow	Loss: 31-24
Sci-Tech	Win: 15-50
Minnechaug	Loss: 29-27
Longmeadow	Loss: 32-23
West Springfield	Win: 17-42
Sabis	Win: 15-49
Cathedral	Loss: 42-17
Westfield	Loss: 32-23
Renaissance	Win: 15-50
Amherst	Loss: 40-15
Westfield	Loss: 32-23

The Team: Back Row(L-R): Coach Corbett, Tim Callahan, Brendan Russel, Adam Hamdani, Shane Latsko, Tom Salvon, Andrew Zamanek, Will Wynne. Second Row: Chirag Kanjolia, Zach Florence, Dylan Hegarty, Scott Pardo, Josh Rowley, Ryan Harrington. Josh Beaulieu, Josh Lowney. Third Row: Greg Fitzpatrick, Matt Normand, Andrew Aveyard, John Kuselias, Jay Laviolette, Joe Disabito, Josh O'Dell, Eric Pomeroy. Front Row: Eamon Fitzgerald, Matt Benoit, Cam Martin, Josh Burke, Brendan Kane, Kyle Demarche, Zach Bazin, Nam Phan, Dave Plazeck

Above: Andrew Zemanek strides for the Spartans.

Above Right: Wyatt Gray battles a Longmeadow runner for position.

Right: Kyle Demarche shows off perfect form during an important race against rival Longmeadow.

Far Right: Matt Johnson, an excellent runner, endures the pain during yet another race.

Top: The Gun is shot and the runners are off!

Above: Brendan "Bizzle" Russel flashes a smile during a race.

Above Left: A leader of the team, Zach Bazan pushes ahead for the Spartans.

Left: Frank Oglesby gives everyting he has for his team.

GO TEAM

Captain's Corner:

Mark* Your Most Memorable Moment

Wyatt Gray

"Racing up the mountain in our Western Mass. race was unreal. The feeling I got as I flew past hundreds of other runners was incredible. Seeing some of the friends I trained with all year qualify for states was also a big deal for me and an honor for our entire team.

Matt Johnson

"Being able to compete at such a competitive level was something ELXC has rarely done. We started a new competitve era in ELXC history and that is my most memorable moment... that, or when we bound kids hands together and made them practice like that."

GIRLS XC

Schedule

Opponent	Score
Ludlow	Win: 22-38
Sci-Tech	Win: 15-50
Minnechaug	Loss: 32-24
Longmeadow	Win: 21-38
Sabis	Win: 15-50
West Springfield	Win: 15-46
Cathedral	Win: 21-40
Westfield	Win: 38-40
Reaissance	Win: 15-50
Amherst	Loss: 50-15

The Team: Back Row(L-R) Maya Rhinehart, Giorgi Bengston, Ashley Madison, Jocelyn Kane, Julianne Downie, Meghan Salvon . Middle Row: Ali McMahon, Nikki Henderson, Rachel McCandlish, Kelsey Carnovale, Grace Byrne, Steffi Henderson. Bottom Row: Maria Servidone, Kelly Bedard, Kristin Weisse, Liza Munk, Lauren Russo, Julia Merton.

Above: Vanessa Nergheen races hard for the girls team.

Above Right: Erika Lynch and Kelsey Carnovale keep a pace together.

Right: Junior Grace Byrne concentrates on her stride while racing.

Far Right: Captain Kristin Weisse finishes another race for the Spartans.

Top: The race begins as both teams charge forward hoping to gain an early edge.

Above Left: Claudia Noah has a determined game face on as she runs at optimum speed.

Above: A group of Spartans grab the lead against Longmeadow's team.

Left: Giorgi Bengston runs hard for the girl's team.

Captain's Corner:

Mark* Your Most Memorable Moment

Liza Munk

"My favorite part of XC will always be those long, slow runs on breezy days when the air smells like Fall and leaves crunch under your feet, just talking the whole way with good friends.

Julia Merton

During my first years of cross-country, I never won a race. My most memorable moment was coming in first against Ludlow's top girly as coach Budd cheered out team in her red wig and Spartan helmet.

Kristin Weisse

"My favorite moment of the season was bonding with the team and coach E. Budd at our picnic at Forest park."

CHEERLEADING

Spartan Cheerleaders: Back Row(L-R): Michelle Burdick, Natalie Martin, Lauren Lowney, Taylor DeGrey, Chelsea Pappelardo. Middle Row: Brianna Bias-Kaye, Christina Franco, Starr Houghton, Jessica Hamilton, Ashley Webb. Front Row: Lauren Lucia, Shelby Anderson, Danielle Theberge, Cassie Van Wagner.

Above: Lauren Lucia shows off her poise and grace.

Above Right: The team leads the popular,"give me a S!" cheer.

Right:Chelsea Pappelardo is expertly hoisted by her teamates.

Far Right: The crowd roars as Brianna Bias-Kaye is lifted up by Starr Houghton and Jess Hamilton.

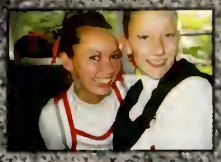

Captain's Corner:

Mark* Your Most Memorable Moment

Shelby Anderson

"My most memorable moment this season was the Thanksgiving game when we beat Longmeadow and charged the field. It was so exciting to actually beat Longmeadow!"

Danielle Theberge

"My most memorable moment is the Thanksgiving football game. We finally beat Longmeadow and we all charged the field. It was so muddy that me and Shelby held onto each other while running, but we didn't slip! It was a great ending to my senior year!"

Top: Seniors (L-R)- Cassie Van Wagner, Danielle Theberge, Shelby Anderson, and Lauren Lucia.
Above Left: The cheerleading stunt squad does the work perfectly.
Above: Freshman Natalie Martin shows off her superb skills high in the air.
Left: The whole team smiles for the camera during a Spartan football game.
Right: Captains Danielle Theberge and Shelby Anderson pose for the camera.

JV FALL SPORTS

GIRLS JV VOLLEYBALL
Front Row: Claire Dion, Paula Cruz. Second Row: Kailah Murphy, Alyssa Maciorowski, Sherron Cruz, Hailey Johnston, Katie Wrona. Back Row: Coach Bobkinski, Carolyn Stearns, Gina Mickiewicz, Emily Steckiewicz, Lindsay Braska

BOYS JV SOCCER
Front Row: Kevin Gomant, Derek Beaulieu, Matt Coryllie, James Groel, Sean Harrington. Middle Row: Greg Laperche, Nick Frabom, Dylan Gorrello, Dan Ferguson, Brian Andrukonis, Brandon Taft. Back Row: Coach Wallsak, Matt Langford, Nick Angel, Nick Balboni, Brandon Macaulari, DinBodai, Nick Ewing

JV GIRLS SOCCER
Front Row: Victoria Knight, Melissa Damarco, Jackie Keefe, Jess Kazyaka, Lindsey Westlund. Second Row: Ashley Galessio, Hannah Custeron, Melanie Cormier, Christina Piotrna, Liz Weinheier, Ashley Gibson. Back Row: Coach Mickey, Brenna Clark, Angelina Gisolfi, Carly Tarryson, Emily Logan, Alexa Yacisen, Coach Bedard

JV FIELD HOCKEY
Front Row: Kimberlyn Austin, Gabriella Pizzarelli, Maggie Mack, Casey Grillo. Second Row: Megan Sears, Mary Stock, Kelsey Thibodeau. Back Row: Taylor Kalomeris, Jess Murray, Sarah Buell, Kristin Phipps, Samantha Cote, Alison Crowley

FRESHMAN FALL SPORTS

GIRLS FRESHMAN SOCCER
Front Row: Alexia Basile, Kayla Sullivan, Brianna Feeney, Maria Gentile. Second Row: Candice Kasper, Casey Foley, Carley Chandelaine, Julie Cokotis, Deanna Mercieri. Back Row: Mel Avdoulos, Brady Hayden, Kaitlin Cone

BOYS FRESHMAN SOCCER
Front Row: Dan Conyers, Jeffrey Welch, Chris Hodge, Andy Cormier, Justin Iello. Second Row: Billy Jaques, Patrick Dillon, Nathan Varney, Alex Butler. Back Row: Connor Holland, Joe Goodchild, Grafton Albert, Brian Flanagan, Thomas Hampton, Jack Vacteen, Coach Alves

FRESHMAN FIELD HOCKEY
Front Row: Kayla Sirard, Julia Morneau, Lexi Mazza, Kara Fritz, Renee Dinore.
Second Row: Ally Cerasuolo, Lauren Gagner, Jessica Gridley, Christie Morsch
Back Row: Casey Bobianski, Katherine Becker, Amanda Howell, Callie Kacovannakis

SPARTAN ATHLETICS

2008-2009

WINTER SPORTS

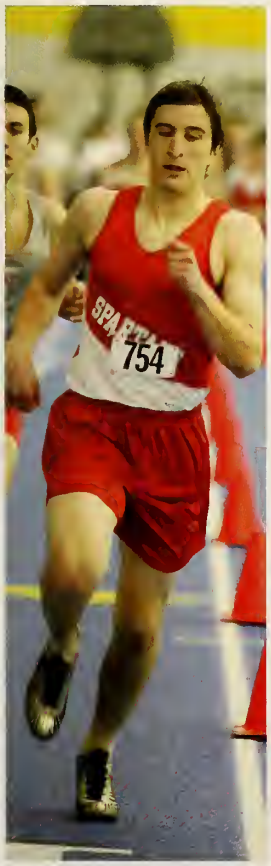

WRESTLING

Schedule

Opponent	Score
Putnam	Loss: 48-30
Southwick	Win: 44-34
New Leadership	Win: 34-0
Northampton	Win: 54-18
Pathfinder	Win: 52-5
Amherst	Win: 49-21
Gateway	Win: 74-6
Belchertown	Win: 58-5
South Hadley	Win: 52-17
Putnam	Win: 34-33
Chicopee	Tie: 36-36

Back Row: (L-R) - Coach Chris Reyes, Chris Maldonado, Weston Fazzino, Dominick Pellegrino, Kyle Humphries, Jared Anderson, Derek Bealieau, Dan Salo, Brandon Riggins, Coach Dan Belfi, Coach Joe Lali. Middle Row: Jay Laliveiere, Chris Randall, Josh Bealieau, Max Germain, Matt Normand, Franco Till. Bottom Row: Will Wynne, Marco Basile, Carrick Driscoll, Chad Roberts, Sal Siameri, Nolan Fonds, Ted Katz.

Above: Jared Anderson cradles his oppenent.

Above Right: Kyle Humphries feels out a tough wrestler from Putnam.

Right: Carrick Driscoll uses a reverse half-nelson with a leg turk to get valuable backpoints in the 125 bout.

Extreme Right: Captain Ted Katz's arm is raised in victory after pinning Gateway's 130.

Top: Captain Chad Roberts shows off the stance that has led him to a state championship title and beyond.
Above: Kyle Humphries lifts his opponent's ankle and drives to break him down to the mat.
Above Left: Dominick Pelligrino brings a Gateway wrestler to the mat and throws in a half, working for a quick pin.
Left: Captain Marco Basile prepares to battle an opposing wrestler, looking for yet another victory.

Captain's Corner:

Mark* Your Most Memorable Moment

Ted Katz

"My most memorable moments were wrestling in the finals of the Longmeadow and Agawam tournaments and placing as a team at the Northeast Duels by upsetting Putnam in a really dramatic match."

Chad Roberts

"My most memorable moments were winning Western Mass for the second straight year and winning a state title as well. As a part of the team, I will also always remember the energy of our dual meets and competing as a team in tournaments."

Marco Basile

"My most memorable moment was starting the season at 119 and four weeks in bumping up five weight classes and taking second place at the Tomkiel Holiday tournament. Also it was great defeaing Putnam in a big upset at the N.E. Duals, showing how hard our team worked.

HOCKEY

Schedule

Opponent	Score
West Springfield	Win: 6-1
Ludlow	Win: 8-1
Westfield	Tie: 3-3
Minnechaug	Win: 4-0
Longmeadow	Win: 4-2
Middlesex	Win: 5-0
Westborough	Win: 6-1
Minnechaug	Tie: 5-5
West Springfield	Win: 6-2
Westfield	Win: 3-1
Longmeadow	Tie: 1-1
Wachusett	Loss: 1-4
Cathedral	Loss: 3-7
Minnechaug	Win: 4-2
West Springfield	Win: 9-4
Ludlow	Tie: 5-5
Longmeadow	Win: 6-3
Tri-Town	Loss: 4-5
Westfield	Tie: 2-2
Ludlow	Win: 10-3
West Springfield (Semi-Final)	Win: 3-1
Longmeadow (WMass Final)	Loss: 1-4

Front Row: (L-R) John Brennan, Peter Zuccalo, Alex Serra, Vince Spagnulo, Kyle DiFranco, Jon Santer, Tim Morneau, Tony Buendo. Back Row: Coach Cavanaugh, Coach Reid, Sean Harrington, Kenny Morrissino, Max Wosky, Jimmy O'Toole, Kevin Turowsky, Bobby Costa, Jake Denver, Cam Grimes, Alex Bazin, Brendan Linnehan, Brian Bazin, Coach Bidus, Coach Martin.

Above: Offensive senior starter Tim Morneau gains control of the puck.

Above Right: Alex Serra aggressively goes for the hit.

Right: Vince Spagnulo quickly maneuvers around the West Side opponent.

Extreme Right: Record breaking Kyle DiFranco celebrates after one of his numerous goals.

Top: Seniors John Brennan, Peter Zuccalo, Tim Morneau, Tony Buendo, Alex Serrra, Vince Spagnulo, Kyle DiFranco and Jon Santer pose for their senior picture.
Above: John Brennan dives to make another outstanding save against West Side at Olympia Ice Center.
Above Left: Alex Serra, Kenny Morrisino, and Peter Zuccalo celebrate after Kenny's goal.
Left: Cam Grimes swiftly skates past the desperate West Side defender.

Captain's Corner:

Mark* Your Most Memorable Moment

Kyle DiFranco

"Passing the single season point record, and having a successful season as a team were my most memorable moments."

Vince Spagnulo

"My most memorable moment was seeing Kyle break the school record. Also, I will never forget winning the Berry Division and just hanging out with the guys on the team."

Alex Serra

"The best part of this season was having a great season with a good team, and a great bunch of kids. Also, winning the league for the first time in school history."

Jon Santer

"My most memorable moment was being named captain midway through the season and becoming a three sport captain."

SKIING

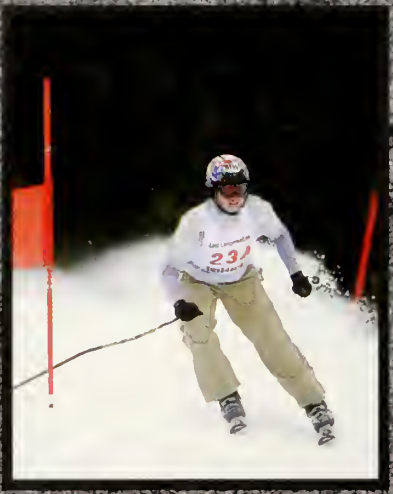

Back Row: (L-R) Coach Kelly, Rob Holden, Chris Macken, Ross Cowieson, Kyle Sears, Joe Moleski, Joe Minardi, Casey Pellitier, Jen Wilson, Kelsey Campbell, Coach Coweison. Front Row Greg Laperche, John Jacquinet, Nick Tilli, Conner Holland, Sam Scibelli, Caitlin Kelly, Coach Johnston

Top: Carving down the slope, Kyle Sears eyes the rest of the mountain.

Above: Joe Moleski cruises down the slope with skill.

Above Right: Korie Sessions kicks up fresh powder.

Right: Joe Minardi and Kyle Sears take advantage of their last race as seniors.

Extreme Right: Ross Cowieson shows off his moves with the twin poles.

Top: Seniors Kyle Sears, Jen Wilson, Joe Minardi, and Kelsey Campbell smile for the camera, having a great time.
Above: Freshman, Chris Hodge, carves the good conditions with the edges of his skis.
Above Left: John Jacquinet turns around the flag, with amazing and impressive dexterity.
Left: Sam Scibelli uses her poles to pick up speed, hoping to improve her time.

Captain's Corner:

Mark* Your Most Memorable Moment

Kelsey Campbell

"My most memorable moments were going to individuals, our end of the season banquet and meeting Jim Schwartz."

Jen Wilson

"My most memorable moment was Jim Schwartz. Also, all four years have been awesome. In general we have had crazy bus rides, and I will never forget stopping for food. I really enjoyed watching our team grow and improve."

Joe Minardi

"My most memorable moments were Jim Shwartz, beating people to taco bell, quoting family guy at pasta parties and always remembering to ski fast."

Ross Cowieson

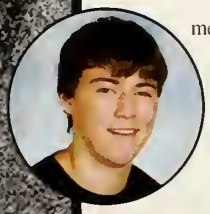

"My most memorable moments were Jim Shwartz, the bus rides, and individuals."

BOYS BASKETBALL

Schedule

Opponent	Score
Central	Win: 55-54
Longmeadow	Loss: 53-56
Chicopee Comp.	Win: 77-63
Putnam	Win: 71-39
Longmeadow	Win: 66-45
Amherst	Win: 60-31
Central	Win: 62-54
Minnechaug	Loss: 49-51
Cathedral	Win: 69-58
Northampton	Win: 58-55
Agawam	Win: 75-57
West Springfield	Win: 67-59
Ludlow	Win: 62-54
Northampton	Loss: 43-56
Agawam	Win: 69-55
West Springfield	Loss: 48-57
Ludlow	Win: 97-61
South Hadley	Win: 75-65
Chicopee (Quarter-Final)	Win: 77-63
Sci Tech (Semi-Final)	Loss: 62-69

Back Row: (L-R) Dan Porcello, Devin Abad, Joe Mickiewicz, Dan Martin. Middle Row: Luke Noreen, Mike Ahmed, Hayden Ziebel-Lipitz, James Bertier, Ryan Mickiewicz. Front Row: Paul Dalton, Anthony Wiggins, Tashan Bosworth, Brandon Bosworth.

Above: Senior Tashan Bosworth keeps good defense on Longmeadow.
Above Right: James Bertier plays tough defense during a town border rivalry.
Right: Sophomore, Luke Noreen, wins the rebound against Longmeadow.
Extreme Right: Ryan Mickiewicz pushes the ball down the court on a fast-break.

Top: The Seniors, Hayden "Zupa" Ziebel-Lipitz, Paul Dalton, and Tashan Bosworth.
Above Left: Devin Abad gets big in the paint to score 2 spartan points.
Above: Displaying his athleticism, Mike Ahmed jumps above a Longmeadow defender for a jump shot.
Left: Dan Martin, a leader in the team this year, sparks an offensive play for the spartans while new coach Tony Bergeron watches intently.

Captain's Corner:

Mark* Your Most Memorable Moment

Dan Martin

"My most memorable part of the season was watching the Chicopee fans get turned away at the door for our quarter-final game. Also, upsetting central twice during the regular season at home and at central. "

Ryan Mickiewicz

"The most memorable part of the season was when we had our first Division 1 playoff game at home against Chicopee. We ended up winning by fourteen but that wasn't even the best part. The fans were incredible. They filled an entire bleacher with a sea of red and cheered the entire game."

GIRLS BASKETBALL

Schedule

Opponent	Score
Cathedral	Win: 61-21
Holyoke	Win: 60-45
Westfield	Win: 61-35
Agawam	Loss: 43-45
West Springfield	Win: 45-31
Longmeadow	Win: 46-40
Agawam	Win: 57-41
Chicopee	Win: 54-23
Hampshire	Win: 48-29
Chicopee Comp.	Win: 55-31
Amherst	Win: 51-35
Ludlow	Win: 56-44
South Hadley	Win: 53-17
Hampshire	Win: 65-45
Minnechaug	Loss: 40-55
Chicopee Comp.	Win: 44-29
Northampton	Win: 53-40
Amherst	Win: 49-32
Ludlow	Win: 48-41
Longmeadow	Win: 56-42
Agawam	Win: 50-33
Northampton	Win: 56-39
Central (WMass Final)	Win: 55-44
Shepherd Hill (State Semi-Final)	Loss: 36-40

Front Row: (L-R) Hannah Cushman, Kelsey Penndorf, Chelsea Botta, Jess Schnepp, Jaime Blackburn, Laurie Bonano. Second Row: Arielle Ward, Alyssa Balboni, Taylor Kravitz, Nicole Cyr, Kayla Skiffington, Kylie White. Back Row: Coach Leahy, Ashley Brodeur, Krsita Ferrentino, Coach Maurer

Above: Taylor Kravitz dribbles around a defender.
Above Right: Kylie White looks to make a play in the paint against Ludlow.
Right: Using teamwork, seniors Ashley Brodeur and Kayla Skiffington fight for a rebound.
Extreme Right:Krista Ferrentino battles defender, demonstrating desire to win.

Top: Coach Maurer utilizes his team time-out. He consistently demonstrated hard work that the girls appreciated throughout the season.
Captains: Jess Schnepp, Laurie Bonano, and Krista Ferrentino smile with the Coach.
Above Left: Laurie Bonano takes a jump shot, showing how she is one of the best guards in Western Mass.
Left: Freshman, Arielle Ward, uses her young talent to out-play the Chicopee Pacer.

Captain's Corner:

Mark* Your Most Memorable Moment

Laurie Bonano

"We had too many good memories this season. At the Chicopee Comp. game Botta and I saw a guy that was 6'7". Also, I once copied an entire speech that Maurer gave and I made the team laugh. The best memories are definitely winning Western Mass. and going to pasta parties."

Krista Ferrentino

"My most memorable moments this season were becoming league champs for the second year in a row, going 21-3, breaking the school record for most wins, and winning Western Mass! I will also never forget our pasta parties, sleepovers, jokes, and singing the bus rides home."

Jessie Schnepp

"My favorite parts of the season were getting the best record in high school history for basketball, winning back to back league championships, beating Northampton on their senior night, and winning Western Mass. I loved all the time playing guitar hero and rockband. I'll miss being with everyone and hanging out as a team."

GIRLS INDOOR TRACK

Schedule

Opponent	Score
South Hadley	W
Pioneer	W
Holyoke Catholic	W
Cathedral	W
Mahar	W
Mohawk	W
Chicopee	W
Athol	W

Front Row: (L-R) Kristin Weisse, Caitlin Murray, Maria Servidone, Katie Hackenson-Stacy, Brianna Butcher, Mattia Ross, Amanda Wolfenden, Kelly Bedard, Lauren Russo, Jen Knox. Second Row: Nikki Henderson, Kelsey Canovale, Steffi Henderson, Heather Downie, Kayla Wiggins, Adriana Brooks, Janise Everett, Kristin Phillips, Erica Landers. Third Row: Alexandra Mazza, Devon Wolfenen, Candice Kasper, Erin Rybacki, Casey Foley. Maggie Mack. Anne Leighton, Giorgi Bengston, Corinne Sullinne, Margeret Prentice, Maleka Tucker, Cayleigh Russel, Taylor Rooney, Mya Rhinehart, Ali McMahon, Carissa Lmabert, Michelle Caprile, Julianne Downie. Back Row: Kenya Tucker, Jocelyn Kane, Coach Budd, Kayla Rybacki, Amanda Butcher, Ashley Madison, Azi Akpan, Mary Stack, Nicole Batakis.

Captain's Corner:

Mark* Your Most Memorable Moment

Brianna Butcher

"The best part of the season was being league champs! The one thing that I will miss though, is the team. With all of the dance parties and rap battles on the bus, how could you not enjoy yourself?"

Katie Hackenson-Stacy

"Without a doubt the best part of this season was the team. The most memorable moment for us was receiving the Division III Sportsmanship Award at the state class meet. We will also never forget joining with the boys' team for a victory lap at our las dual meet. For the first time both teams secured the title of league champs. Best of luck in the future, girls!"

Amanda Wolfenden

"Although we had many laughs at the back of the bus, my favorite memories were at Western Mass, where Ali and I broke our personal records in the hurdles and went the the finals. Also, coaching and cheering for Devon loudly and obnoxiously when she broke the 1000m Freshman record was awesome."

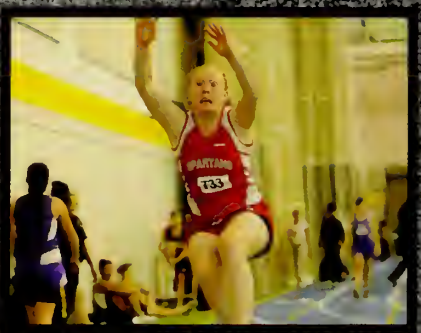

Top Left: Jenise Everett carries the baton in an intense relay race.
Top Middle: Julia Merton stays ahead of her opponent in a close race.
Above: Brie Butcher soars in the air while competing in the long jump.
Left: Amanda Wolfenden skies over the high hurdles, just ahead of her competition.
Bottom Left: Deidre Wheeler clears the bar in the high jump with skill.
Below: Kristin Weisse, Margaret Mack, Devon Wolfenden lead the pack for the lady Spartans.

BOYS INDOOR TRACK

Front Row(L-R): Mark Turowsky, Cam Martin, Billy Ferguson, Brendan Kane, Josh Burke, Joe Bonano, Frank Oglesby, James Robinson, Brendan Russle, Cam McCAllister, Kevin Conant. Second Row: Tom Mazza, Ryan Harrington, Zachary Bagan, Andrew Aveyard, Vinny Deponte, Nate Mooney, Matt Benoit, Colin O'Neil, Zach Cushman, Joseph Disabito, James Croci, Eddie Meseti. Third Row: Zach Florence, Garrett Baker, Scott Pardo, Josh Rowley, Ryan Fisk, Dylon Hegarty, Coach Corbit, Coach Torress, Coach Black, Matt Trion, Joe Walz, Zhu Deijing, Kyle Demarch, Matt Johnson, Alex Tighe,

Schedule

Opponent	Score
South Hadley	W
Pioneer	W
Holyoke Catholic	W
Cathedral	W
Mahar	W
Mohawk	W
Chicopee	W
Athol	W

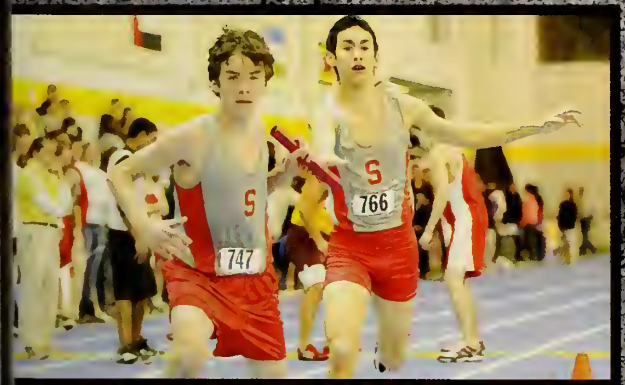

Top Left: Kyle Demarche and Brendan Kane surge to the lead of the race.
Top middle: Joe Bonano displays his intimidating pose and demeanor.
Above: Eric Patnode gets great height on his jump during a meet.
Left: Kevin Conant and Cam Martin preform a successful exchange of the baton to maintain a commanding lead.
Below Left: Joe Walz gets up and over the high bar, a difficult feat.
Below: James Croci turns a corner for the Men's team, picking up speed.

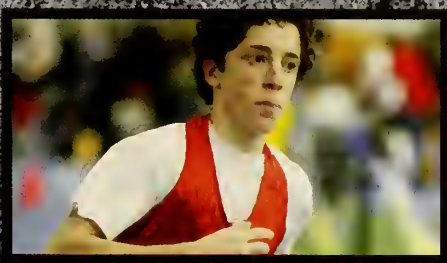

Captain's Corner:

Mark* Your Most Memorable Moment

Joe Bonano

"My most memorable moment was doing push-ups and sit-ups at practice for 45 minutes and placing 2nd in western mass for hurdles."

Brendan Kane

"My most memorable moments are all the friday night meets, the new coach we got, and all the abs and push-ups we did. I also loved the closeness of the girls and guys team."

Matt Johnson

"My most memorable moment was making a complete turn around from a dissapointing season the year before, and going undefeated. Plus taking down a couple school records."

Eric Patnode

"My most memorable moment was when we beat undefeated Athol to win the league and go undefeated on the year. It was a culmination of the hard working paying off, we definately earned it every step of the way."

GIRLS SWIMMING

Schedule

Opponent	Score
Northampton	L
Westfield	L
Minnechaug	L
Central	W
Monson	W
Longmeadow	L
Northampton	L
Westfield	L
Minnechaug	L
Central	W
Monson	W
Longmeadow	L

Back Row: Coach Gonsalves, Kristen Lombardo, Meredith Flood, Alison Cowles, Michelle Grohe, Michelle Allum, Coach Harlow, Coach Claffey. Third Row: Bridget Callahan, Carley Turgeon, Emily Lajoie, Callie Phillips, Rachel Goulart, Alissa Minihan, Kelley Christenson, Carol Haskel, Meghan Walzak. Second Row: Carley Johnson, Emily Logan, Melissa King, Megan Greishaber, Kaitlyn Donovan, Jessie Santer, Courtney Kossick, Kristina Collins, Carley Chapdelane. Front Row: Brianna Fenney, Sarak Watsak, Melanie Abdulos, Kelsey Kibbe, Meghan Kelley, Claire Dion, Becca Mercieri, Katie Spencer, Karina Mayall

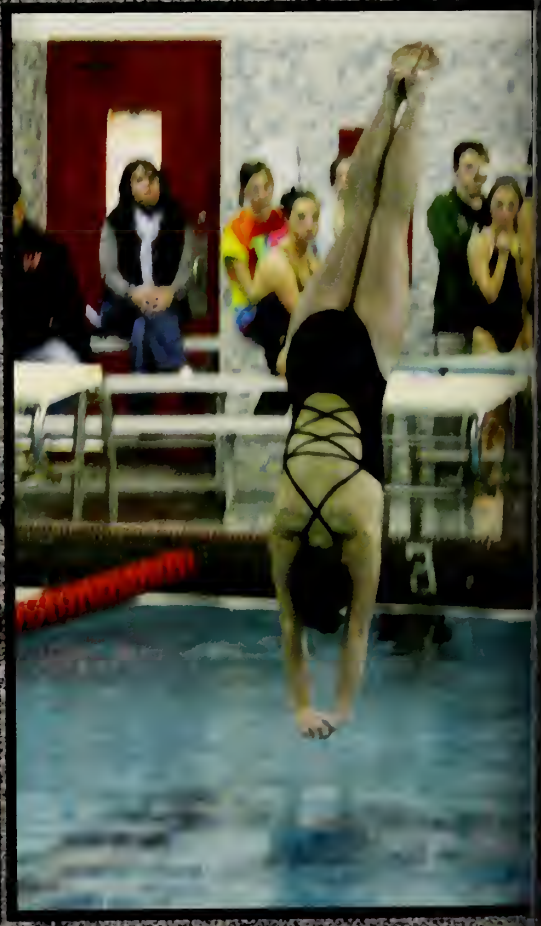

Above: The camera catches Michelle Grohe smiling by the pool.
Above Right: Michelle Allum shows off her powerful breaststroke.
Right: Rachel Goulart surges ahead for the lead while competing in a race for the lady Spartans.
Extreme Right: Carley Johnson shows off great form on her dive before breaking the plane of the water.

Captain's Corner:

Mark* Your Most Memorable Moment

Alison Cowles

"My most memorable moments were the last wave & roll of the season, watching the records come down at Western Mass, and states."

Meredith Flood

"Everyday spent with the swim team is memorable because of our inside jokes, friendships, and awesome pasta parties. I will always remember these things because we are so close, like a big family."

Top: Seniors and leaders of the team: Alison Cowles, Michelle Allum, and Michelle Grohe srtrike a pose.
Above: Callie Phillips rises out of the water to catch a breath before submerging again on her way to fast time.
Above Left: Emily Lajioe glides through the pool effortlessly, displaying excellent form.
Left: Carley Chapdelane dives backwards into the pool with complete confidence.

BOYS SWIMMING

Schedule

Opponent		Score
Northampton	L	43-58
Westfield	W	95-91
Minnechaug	L	42-60
Central	W	116-54
Monson	W	59-43
Longmeadow	L	91-92
Northampton	L	94-88
Westfield	W	53-49
Minnechaug	L	33-69
Central	W	58-44
Monson	W	100-86
Longmeadow	L	41-60

Back Row: Coach Gonsalves, Jon Stack, Karan Mayall, Dominic Estanislau, Tim Callahan, Dave Fraboni, Coach Harlow, Coach Claffey. Third Row: Mike Buckley, Chris Allum, John Estanislau, Patrick Murray, Greg St. John, Eric Croci. Second Row: Andrew Pioggia, Jake McCarty, Nick Fraboni, Andrew Zemankek, Ryan Bobianski. Front Row: Brian Tenngren, Matt Miller, Jon Gaines, John Tarbell, Chris Tarbell, Marc Nault.

Above: Tim Callahan stands and prepares to enter the pool with his game face on.
Above Right: John Estanislau strikes the water and advances at a fast clip.
Right: Chris Litcher tucks and preforms and impressive dive, looking to earn top points for the Men's team.
Extreme Right: Dave Fraboni finishes a great dive and plunges feet-first into the water.

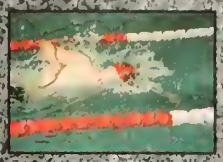

Captain's Corner:

Mark* Your Most Memorable Moment

Dave Fraboni

"My most memorable moment during the season was coming in first in diving during our home meet against Westfield."

Jon Stack

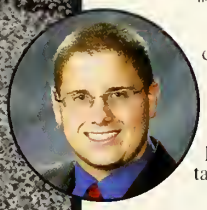

"The best part of our season was definately our home meet against Westfield. we had beat them at their pool, and they were talking alot of smack on Masslive. We disqualified one of our relays but went 1-2 in the last event to turn a 6 point deficit into a 2 point win. It was the most exciting meet in my high schol career."

Top: The Seniors Karan Mayall, Dominic Estanislau, Jon Stack, Tim Callahan, Andrew Pioggia, and Dave Fraboni smile in their suits.
Above: Eric Croci swims the backstroke with ease in a competitive race.
Above Left: Ryan Bobianski preforms the breaststroke with exact precision.
Left: Andrew Pioggia draws in a deep breath as he surges forward at full speed.

JV & FRESHMAN WINTER SPORTS

BOYS JV BASKETBALL
Back Row: (L-R) Brett Rowlan, Johnathen Stenta, Raymond Holloway, Dan Doyle, Brett Van Fiatern. Front Row: Taylor Batheiette, T.J. Maurer, Dan Ferguson, Evan Albert.

GIRLS JV BASKETBALL
Back Row: (L-R) Kelsey Murphy, Jess Becker Coach V. Gina Mickiewicz, Kristen Hinchey. Middle Row: (L-R) Lindsay Braska, Ali Moaz, Carolynn Stearns, Danielle Miller. Front Row: (L-R) Amy Weisse, Jon Cookolis, Melanie Cortinier, Lindsay Westlund, Christina Pangan.

FRESHMEN BOYS BASKETBALL
Back Row: (L-R) Kenneth Malone, Anthony Voya, Brian Flanagan Nick Gutler, Joe Goodchild. Front Row: (L-R) Justin Iela, Steve Moyers, Matt O'Neil, Dave Dubner, Ryan Casey.

Spartan Stand-Outs

Girls Basketball Division I Western Mass. Champions

Kyle DiFranco

The 2009 class athlete broke East Longmeadow High School's single season point record with 63 points.

Chad Roberts

Wrestling at a weight of 103 lbs. he is a 2009 Western Mass Champion and placed in New England.

Girls and Boys Indoor Track

Both teams went undefeated and are 2009 Valley League Champions.

Hockey

Not only did the hockey team win the Berry Division, they also reached Western Mass Finals.

Girls Volleyball

With a record of 17-3 the team reached Western Mass Finals for the second time in school history.

Golf

The team placed second in Western Mass and went to states.

Leaving Your Mark On ELHS*

Top Left: Tim Fitzgerald is Leaving His Marc* Maccarini.
Bottom Left: Mr. Extine is helping Andrew Braska Leave His Mark* on his Anatomy Test.
Bottom: The Volleyball team is Leaving Their Mark* at the seniors final Pep-Rally.
Bottom Right: The Great Pyramid of seniors Leaves Its Mark* at the senior picnic
Top Right: Givenchy Humes, John Brennan, Alex Randall practice their dance that will Leave a Mark* on Mr. Geary's gym class.

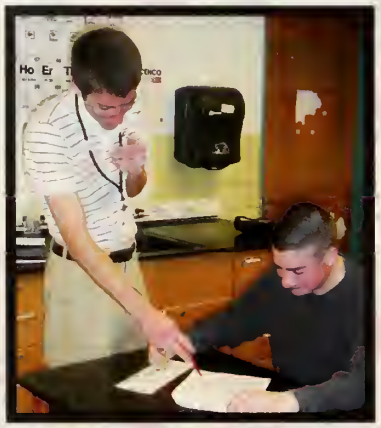

In September we sat down to brainstorm a theme for your yearbook. After discussing many ideas the only one that felt right was Leaving Your Mark*. In this small town, Leaving Your Mark* isn't hard, but the benefits are endless. We appreciate everything that you have enabled us to do this year. Leaving Your Mark* isn't just a theme, it's a lifestyle that affects the world around you. Congratulations on everything we have done together and all the impressions we've made.

Top: Paulina Elonen, Ryan Craft, Eric Marcotte, Brenda Pomeroy, Katie Stone, and Michelle Zeroni take a quick break from class to Leave Their Mark* in the yearbook
Right: The seniors Leave Their Mark* on each other and everything they have done throughout their lives.
Below: The sophomore girls get ready to Leave Their Mark* on the Powder Puff game.

Above: These hard workers are making sure to Leave Their Mark* on Mr. Ex.
Top Right: These senior girls are enjoying creating memories that will always Leave Their Marks* on others.
Right: Adriana Brooks and Janise Everett Leave Their Mark* on the office and Mrs. Hellyer.
Below: Deanna Avdoulos, Melanie Cormier, Taylor Rooney, Alexa Napolitan Leave Their Mark* on their class together.
Right: These students create works of art to Leave Their Mark* in the art room.

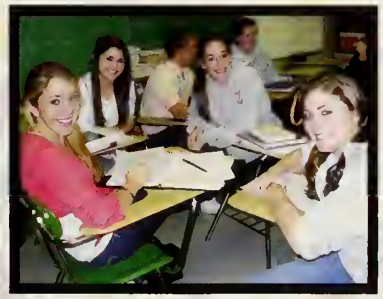

Thank You For Your Support!

JOHN F. GALLAGHER
Attorney at Law

200 North Main Street, Suite 6
East Longmeadow, MA 01028
(413) 525-1313
(413) 525-7272 facsimile

email: jfglaw1@aol.com

CUSTOMIZED PROFESSIONAL RESUMES

GRACE R. ALLUM
Human Resources Professional

East Longmeadow, MA 01028 (413) 525-9858

KENNETH E. SHEA
Attorney At Law

200 North Main Street, Suite 6
East Longmeadow, MA 01028
Email: kshea@choiceonemail.com
(413) 525-1313
Fax: (413) 525-7272

60 Shaker Road
East Longmeadow, MA 01028
Tel: 413-525-7031

Vincent's Barber Shop
CAROL LINCOLN

CAROL'S SCHEDULE
Tues., Weds. & Thurs. WALK- INS: 8:00 to 11:30 AM
APPOINTMENTS: 1:00 TO 4:30 PM
Please feel free to call & schedule an appointment during these hours

Mimi's consignment boutique
Upscale Resale

Cindy "Mimi" Wall

(413) 525-0300
cindy@mimisconsignment.com
www.mimisconsignment.com

32 Shaker Road
East Longmeadow
MA 01028

" All breed dog grooming "
525-1644

THE PAMPERED POOCH

Pam Hood
52 Prospect St.
E. Longmeadow, MA 01028

James (Jamil) A. Sayegh
President

SAYEGH JEWELERS, INC.
Remounts, Repairs and Special Orders

East Meadow Shops
60 Shaker Road
East Longmeadow, MA 01028
Phone (413) 525-9129
FAX (413) 525-8899

The Village Commons
9 College Street
So. Hadley, MA 01075
Phone (413) 534-8989
www.sayeghjewelers.co

ALL FOR KIDS A A

Springfie d, MA

RENEGADES

AAU

Congratulations

Chels, Lys, Drew, Ashley

& the ELHS Class OF 2009

www. leaguelineup.com/all4kidsaa

Center Barber Shop

44 Shaker Rd.
East Longmeadow, MA
(413) 525-8332
Claire & Teri

At Any Length

A Nail Salon
124 Shaker Rd.
East Longmeadow, MA
(413) 526-8920

Ciao Bella Salon

128 Shaker Rd.
East Longmeadow, MA
(413) 525-4856

Attitudes By Tina

A Salon
634 North Main St.
East Longmeadow, MA
(413) 787-0035

Congratulatons to the class of 2009!

Chabilal Neergheen, M.D.

Solo Medical Practice in:
Internal Medicine, Nephrology, and Geriatrics
for adults 18 and older
Hours: Monday, Tuesday, Thursday, and Friday
9:30 am through 5 pm
264 North Main Street
East Longmeadow, MA 01028
(413) 525-4157
CNeergheen@verizon.net

CONGRATULATIONS CLASS OF 2009

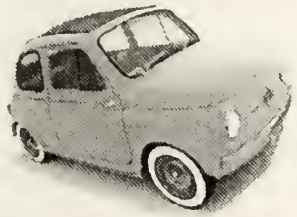

START SAVING TODAY FOR YOUR FIRST AUTO LOAN

WE ARE THE ,TO SAVING THE CREDIT UNION WAY

Greater Springfield
Credit Union

INQUIRE ABOUT RATES
1030 WILBRAHAM RD. SPFLD, MA 01109
157 SHAKER RD. E.LONGMEADOW, MA 01028
(413)782-3161
www.grscu.org

Leone's Restaurant

Best Wishes Class of 2009!

We hope to see you and your family at Leone's Restaurant.

320 Cooley St.
Springfield, MA 01129
(413)783-4363
Also please visit our website:
Leonesrestaurant.com

Perkins Photography & Video, Inc.
East Longmeadow, MA 01028 *413-525-8419*

Congratulations to the Class of 2009.

Congratulations Dylan & The Class of 2009!

WAYNE PILON
Owner
Operator

INTERNATIONAL PAINTLESS DENT REMOVAL
302 Somers Rd.
East Longmeadow MA. 01028-2933

Home Phone (413) 525-9111 Business Phone (413) 374-6060

Congratulations to Katryna & The Class of 2009!

"Hey, It's Your Money"

Pieroway's

139 Myron Street
West Springfield, MA
01089
(413) 739-1101
(413) 739-1104

Pieroway's

20 East Street
Ludlow, MA
01056
(413) 589-0955
Just Over The Bridge In Ludlow

EAST LONGMEADOW HIGH
CLASS OF 2009

Best Wishes to the Class of 2009!

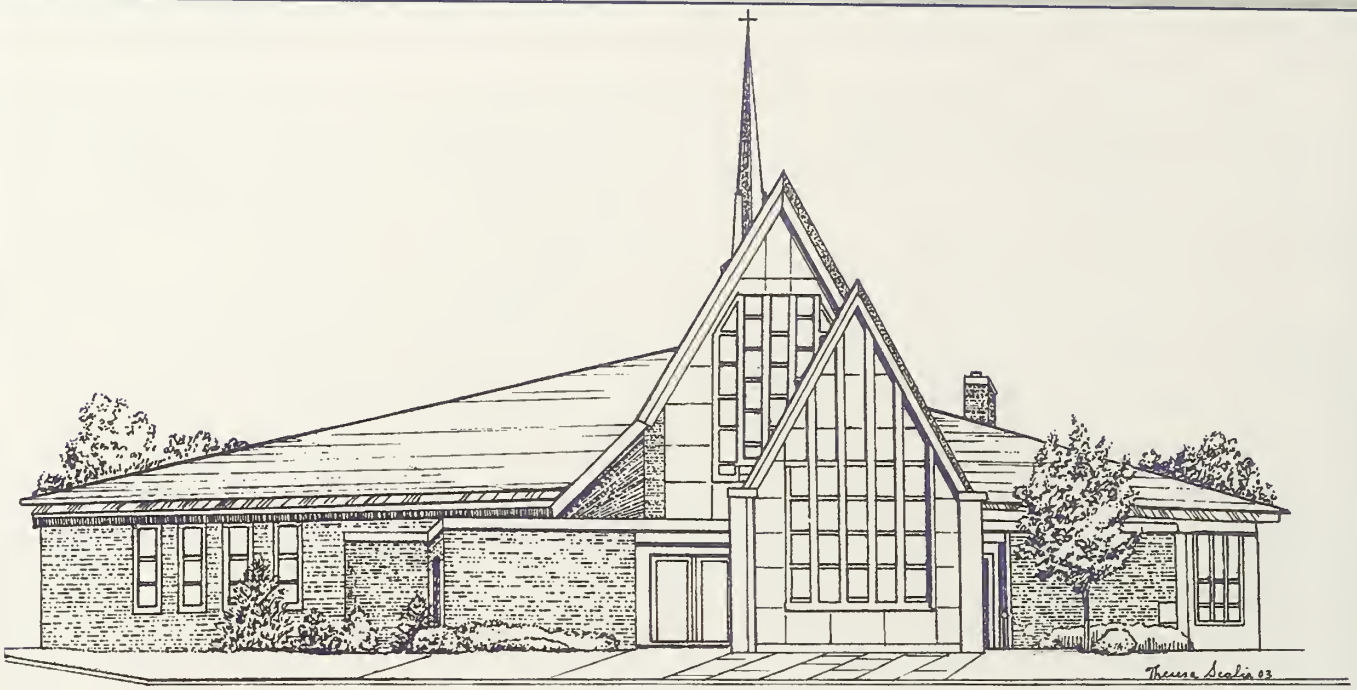

SAINT MICHAEL'S PARISH
East Longmeadow, Massachusetts

PASTOR:	Rev. James J. Scahill
PASTORAL ASSOCIATES:	Sr. Betty Broughan, S.S.J. Tel. 525-3090 Sr. Mary McGeer, S.S.J. Tel. 525-2075
DIR. REL. EDUCATION:	Miss Rosemary Stella Tel. 525-0371
MUSIC DIRECTOR:	Mrs. Anna Giza Tel. 1-860-749-5141
ORGANISTS:	Mrs. Amy LaBonte Tel. 413-426-2639 Mrs. Colette Ross Tel. 525-1617
PARISH SECRETARY:	Mrs. Patti Baran
PARISH ADDRESS:	128 Maple Street Tel. 525-4253

WEEKDAY MASS	**MON, TUES, FRI - 9:00 AM**
COMMUNION SERVICE	**WED - 9:00 AM**
WEEKEND	**SATURDAY VIGIL - 4:00 PM** **SUNDAY - 8:00, 10:00, 11:30 AM**
HOLY DAYS	**CONSULT BULLETIN**
CONFESSIONS	**SATURDAYS - 3:00 PM** **(or by appointment)**

BAPTISMS

Baptism Preparation is held monthly.
Call Sr. Mary McGeer (525-2075) for an appointment.

MARRIAGES

Arrangements should be made as early as possible.

ADMIN/FINANCE:	Mr. Clifford D. Noreen, Chairman 525-4608
PASTORAL COUNCIL:	Mr. Thomas LaMondia, Chairman Tel. 525-4750
PARISH EMAIL ADDRESS:	pbaran@charter.net

PARISH FAX #: 525-2443
RELIGIOUS ED. FAX #: 525-3740

MISSION STATEMENT

St. Michael's Parish is a welcoming Roman Catholic Christian Community, journeying together in Faith, Worship, Fellowship, Education and Service.

Best Of Luck Class of 2009 from the Margeson's!

NEED A LOCAL PROVIDER?

LIFE SUPPLY CORP.

11 Veterans Drive, Chicopee, MA 01022

PROVIDING 24/7 SERVICE TO THE HOMECARE MARKET
On-staff respiratory therapist available

OXYGEN	TRACH SUPPLIES
RESPIRATORY SUPPLIES	WHEELCHAIRS
HOSPITAL BEDS	WALKERS
C-PAP	BI-PAP
BATH PRODUCTS	AND MORE!

413-593-5555

877-593-LIFE

CALL Life Supply CORPORATION TODAY

"THE LIFELINE FOR ALL YOUR MEDICAL NEEDS"
Specializing in Homefill, Helios and CPAP

Joint Commission
on Accreditation of Healthcare Organizations

Academy of Dance

Excellence in Dance Education!

(413) 525-4659

Congratulations Seniors!

Paige Bailey,
Michelle Forni,
Brieanna O'Hara

Memberships low as:

$19.99 /month

Everything Included

Hours:
Monday - Thursday
5 A.M. - 10 P.M.
Friday
5 A.M. - 9 P.M.
Saturday- Sunday
8 A.M. - 5 P.M.

PAINTING - STAINING
CHEMICAL CLEANING

223 Kenmore Drive
Longmeadow, MA 01106

INTERIOR
Residential

COLORS UNLIMITED
PAINTING & STAINING

EXTERIOR
Restoration

Commerical

ERNIE TOTI
413-733-9352
TIM LOGAN

Best of Luck to The Class of '09!

BAZIN CHIROPRACTIC OFFICE
YOUR WELLNESS CENTER

Bazin Chriopractic Office

Dr. William R. Bazin

200 North Main Street; Suite 10
East Longmeadow, MA 01028
(413) 525-2932
www.bazinchiro.com

"Nothing is more precious then your health"

COMPLETE DISPOSAL
COMPANY

Industrial and Commercial Waste • Compost Recycling
P.O. Box 1418
Westfield, MA 01086
(413) 572-0015 FAX (413) 572-9103
"For Service The Way It Used To Be"

Best Wishes Class of 2009!

Quilts & Treasures Inc.

Quilts & Treasures Inc.

Hours:
Monday-Thursday 10-8:30
Friday-Saturday 10-5
Closed Sundays
An Authorized Pfaff Sewing Machine Dealer

56 Shaker Rd.
East Longmeadow MA 01028
Tel. (413) 525-4789 and 525-6647
www.quiltsandtreasuresinc.com
Emial: BeCreative@quiltsandtreasures.com

Congratulations Will and the Class of 2009!

Best wishes with all your future endeavors.

Maybury®
Material Handling

90 Denslow Road
East Longmeadow, MA 01028-3160
(413) 525-4216 - Fax (413) 525-8231
www.maybury.com - email: maybury@maybury.com

BLUE SEAL BRAND

CHICOPEE PROVISION CO., INC.
Quality Table Ready Meats

USDA Inspected EST 6363

19 SITARZ STREET • CHICOPEE, MA 01013
Visit us at our website: www.blueseallkielbasa.com
(413) 594-4765 • FAX (413) 594-2584 • (800) 924-$M_6E_3A_2T_8$
E Mail: tvez@blueseallkielbasa.com

Best Wishes Class of 2009 from Chicopee Provision Co.

Spartan Sports Shots

Bill Sharon
70 Bayne Street
Easr Longmeadow, MA 01028
Phone: 413.313.4020
Eamil: Spartansportshots@charter.net

Hi-Tech Transmission, INC.

ALL TYPES OF FOREIGN & DOMESTIC TRANSMISSIONS

GOOD LUCK CLASS OF 2009!

Bill Taft - President
Jim Boudreau- Service Advisor

317 Somers Rd.
East Longmeadow, MA 01028
(413) 525-1710

DANCE THREADZ

DANCE APPAREL

• SHOES • TIGHT • LEOTARDS
• ACCESSORIES AND MORE!

(413) 788-9507
626 North Main St. (Pride Plaza)
East Longmeadow, MA

Congratulations to the Class of 2009!

Erin and Kelsey Campbell

Congratulations Eric and the Class of 2009

From Dave (Dad), Grandma (Lois), Grandpa (Dave Sr)

From Dave Hiller Real Estate
Locally owned and operated for 18 years

Expenses do not have to increase as much as you think.

How about owning that home your son or daughter is going to live in. Call Dave Hiller to find out how the soft Real Estate market can benefit your family.
Live in it, rent the other rooms to responsible students. Sell when your son or daughter graduates. This is a potential great business opportunity.

Call Dave Hiller to find out more about the possibility of owning vs. renting.

Christopher Albano
Caring son and brother
Happy to have in our lives
Routinely works out at the gym
Independent individual
Socially accepted by others
Treats family and friends with loyalty and respect
Outfits himself in the latest fashion
Personality that makes us proud
Has great passion for his car
Enjoys listening to music
Remember always, we love you!

Best Wishes Always,
Mom, Jonathan, and Mikie

Timothy Alben, Jr.
Tim,
Congratulations! You have achieved another step in this long journey of life. We are extremely proud of the young man you have become. To success, hard work and many years ahead we will enjoy together.
Love, Mom, Dad, Caitlin, and Jennifer

Chelsea Morgan Botta
Chelsea,
You have made us so proud with all your accomplishments. We know you aren't afraid to work hard and with that attitude you will be very successful. We are your biggest fans and will **always** support you. We love you and wish you success and happiness in this new chapter of your life.
Love, Mom, Dad, and Lauren

Paige Bailey
To our beautiful daughter,
We enjoy your humor, your laughter, and your smile.
We are proud of your outlook on life and your desire to help children. You are gifted and talented in so many ways.
Life is your stage. We hope you make your dreams come true, you follow your heart, and SHINE!
Love, Mom and Dad

Kelly Bedard
Congratulations Kelly!
As this chapter in your life closes another one begins. Look froward to the future and all that life had to offer you. You have accomplished much in a short time. We are so proud of you and the thoughtful and caring person you've become. You have brought much joy into our lives and we thank you.
Love, Mom and Dad

Peter Borrello
Congratulations Peter on your graduation. We are all so proud of you; this is the first step on your journey towards your goals. Wishing you all the best and happiness.
Love, Mom, Dad, Dylan, Tiffani, and Pallyanna

Kelly Bedard
Kelly- Congratulations!
We are so proud of you. We have watched you grow through all these years into the amazing person you are now. You have the ability to accomplish great things. Good luck next year!
Love, Dan and Katrina
(p.s. Thanks for being my co-pilot the first time I drove on the highway, and riding planes and drawing frogs with me. -Kat)

Brianna Butcher
Congratulations Brie!
All your hard work has paid off!
We are so proud of you!
Good luck at St. Francis!
Love, Mom and Dad

Connor Claffey
You have grown so much; from the little boy we used to torture who rode his bat-mobile everywhere and was afraid of vampires to a handsome, generous, and talented young man. We love you and are so proud of you.
Love, Ali, Carly, and Casey
Uncle Conner, You are the coolest uncle ever! I love you a ton!
xoxo, Kelly

Anthony Buendo
Dearest Anthony,
Congratulations.
You made it!
We wish you success and happiness as you write the next chapters of your life. Trust your instincts. Choose your friends wisely. Be grateful for what you have. Help others.
Love you always,
Mom, Dad, Alex, and Sarah

Connor Claffey
To our favorite surprise,
You made it and we are so proud. It doesn't seem that long ago that your life's goal was to be Goofy at Disney World. Now you are going to college. Enjoy the rest of your life's journey.
All our love,
Mom and Dad

Erika Britnee Berrouard
Erika,
You are our pride and joy. When you smile, you can make a bad day into a great day. We know with your drive and determination you can set your goals and achieve them. We are proud of you and we love you. Good luck and God bless.
Love,
Mom, Dad, Joe, and Sofia

Kyle Cotter
Congratulations Kyle!
You have made us very proud and given us countless hours of enjoyment over the years watching you play hockey and volleyball. You have grown into a wonderful young man.
Love,
Grammy and Grandpa

Livia Blanusa
Dear Livia,
You have brought so many smiles to our family and we treasure your intelligence, perseverance, and honesty. As you embark into the new world upon your graduation day, you will be one of the many bright stars with countless hopes and aspirations. Always know we will be there to support and love you each and every step of the way. You are, and always will be our shining star.
Love always,
Mom, Dad, and Tanja

Erin and Kelsey Campbell
We are so proud of your intelligence, kindness, and determination. It has been a joy watching you both grow separately and together. You will always have our support and guidance throughout your adventures. Alta 2014! Enjoy the ride!
Love, Mom, Dad, Devin, and Deacan

Ryan Cirillo
Congratulations Ryan! We are so proud of you, your accomplishments and the young man you've become. As you begin the next chapter of your life, always follow your dreams and believe in yourself. We know you'll be successful in whatever you do. We'll always be there to love you and support you. Best of luck in your future.
Love, Mom, Dad , and Casey

Diana Ivy Demers
Diana,
Yesterday you were this adorable little girl with long ponytails, chubby cheeks and a bright smile, ready to save the world with a box of band-aids. Today, you're a beautiful, intelligent young woman. You have a great heart full of kindness and an incredibly witty sense of humor. We are, and always will be, your number one fans. We love you so much and pray for a happy and healthy future.
Love,
Mom and Dad

Zachary Christopher Cushman
Zach,
Congratulations! This is such a bittersweet time for us. We are proud as you set off to further your education at college, yet we are going to miss you very much. You have been such a blessing to us and have given us so many great memories over the past 18 years. We wish you all the best as you embark on your new and exciting adventure. We have confidence that whatever path you chose you will meet with success. We are proud of the person you are and love you very much.
Love, Mom and Dad, and Hannah

Cara Marie Federici
Sweetpea,
Congratulations on your big day. You have always made us so proud. The best is yet to come. We love you.
Mom and Dad
Good Luck, we love you.
Dan and Mike

Stephanie Elysa Caldarola
Tet-
Graduation is right around the corner and it only makes me realize how much I'm going to miss you. The older we've become it has made us a lot closer and I hope you know that your little sister will always be here during your toughest times of life...
We love you so much,
Mom, Dad, and Christina

Michelle Marie Forni
Our Dearest Michelle,
It seems like only yesterday you were a little girl full of wonder. Today, you are ending one journey and preparing to embark on another. Reach for the stars and follow your dreams. We are very proud of you.
Love,
Danny and Mommy

Paul Dalton
Paul,
What a terrific ride it has been watching you grow up. You have given us many memories we will always cherish. You have grown into a fun, talented, hardworking, loyal young man ready to succeed. Make the most of the next leg of your journey and remember your Mom, Dad and brothers always got your back.
All our love, Mom and Dad

Nicolette Favarato
Nicolette,
Time has passed so quickly, it's hard to believe you are graduating and heading off to college. You have grown from a loving, adorable little girl in to a beautiful young woman. Follow your dreams, stay true to yourself and the sky is the limit of what you are capable of achieving for yourself. We love you with all our heart.
Love, Mom, Dad, and Cal!

Dave Fraboni
Davey,
We are so proud of the person you are. Keep smiling!
Love,
Mom and Dad

Tim Fitzgerald
We are so proud of you and all that you have accomplished. We wish you luck and happiness as you continue on your journey. We will always be there to offer our support and guidance.
Love,
Meredith, John, Uncle Buzzy, Aunt Barb, Tracy, and Kerry

Joe Fradette
Joe,
It doesn't seem that long ago when you were always following dad around the yard, pushing anything that had wheels. Now you are about to enter college and we can't believe that our little boy has grown into an intelligent and loving young man. We know you will succeed with anything that you put your mind to and your opportunities are endless. Remember to keep God at the center of your life. With Him, all things are possible.
Love,
Dad, Mom, Bridgit, and Alex

Devan Griffith
Devan,
It seems like yesterday you were leaving on the bus for your first day of school. Now, you are graduating from High School. These past four years, I have watched you turn into an amazing young man. You have always worked hard and have taken time to help others along the way. I am so proud of you! Your journey in life is just beginning, embrace it, dream big and remember I will always be there for you if you should need it. I love you Devan.
Mom

Bill Ferguson
Dear Billy,
Here you are at graduation, where did the time go? We want you to know how proud of you we are and for the good choices you've made. We couldn't ask for more. We are truly blessed! Now look out world, here comes Bill!
Love always, Mom and Dad

Devan Griffith
Devan-
Congratulations. We are so proud of you. It seems like yesterday you were playing with your wrestling action figures, or at your first football game. Time goes by so fast. Enjoy college Devan, your life is ahead of you.
We love you,
Dad, Jodie, Kyle, Bear, Jordan, and Jake

Luke R. Freccero
Luke:
All through your high school career, we have been very proud and impressed with your commitment to be "ON DA TRACK" and stay "ON BOARD" not only with your studies but also with your relentless passion for skateboarding/snowboarding. Looking forward to your "Late Night Talk Show"
Love~Dad, Jude, Marc, and Bailey

Jordan Leigh Grande
Jord,
I couldn't ask for a better little sister. It makes me proud to watch you grow up. You're going to do big things in the future...see you around.
Love,
Ben

Jordan Leigh Grande
Dear Jord,
Congratulations!
All your dreams can come true-if you have the courage to pursue them. We love you and we believe in you!
Love,
Mom, Dad, Ben, Maddie, and Payton

Steve Hall
Congratulations Steven!
It seems like yesterday you were standing waiting for the bus on your first day of kindergarten. You have become a young man that makes us very proud. Follow your heart, be true to yourself, and never settle.
We love you!!
Mom and Dad

Katryna Marie Goodreau
Several years ago, our hopes and dreams came true. A very special happiness began when we were blessed with you. You have grown to be a caring and thoughtful young woman. We are so proud to call you our daughter.
Our memories we'll treasure,
With love without end...
Mom and Dad

Lauren Hinchey
Dear Lauren,
Where has the time gone? It seems like just yesterday you were dragging Mickey and Casey around the yard trying to get them to "jump a course". You have grown into such a beautiful, smart and kind young lady-it makes us so proud. We know that with your determination and perseverance you will succeed in anything you do. So reach for the sky and follow your dreams, knowing that we will always be there for you! Congratulations!
Love, Mom, Dad, Kristi, and Tommy

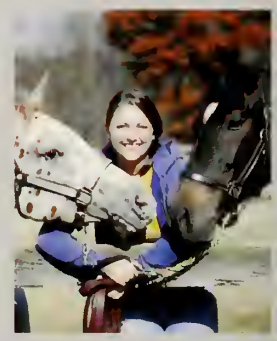

Wyatt Gray
"The Joker"
You're funny, smart, and on your way to all your dreams. Go get 'um, Wyatt! And always remember to have fun.
Love, Mom, Dad, and Molly

Shea Hayden
Shea: Saying "you make us proud" is such an understatement! To the three of us, you've not only been a daughter and sister, but a great friend. Our memories are lasting. As you spread your wings and leave the nest, those memories will sustain us as you continue to grow! "In matters of style, swim with the current; in matters of principle, stand like a rock." Brady says, "having a sister is like having a best friend you can't get rid of. You know whatever you do, she'll still be there."
Love- Mom, Dad, and Brady

Eric Hiller
Eric,
Life has challenged you these past four years, with change, some dissappointments and many accomplishments. As my son, I have seen you grow into a fine young man, who has faced those changes bravely, who accepted those dissappointments humbly and who has come to realize your potential through your accomplishments. I am very proud of you eric and I have always believed in you. Love, Mom

Trevor Colby Kirk
You are the star tonight.
Your sun electric outasight.
Your light eclipsed the moon tonight.
Electrolite.
You're outasight.

Alexandra M. Kibbe
Alex,
Even way back when you loved to accessorize! We admire your kind heart and incredible determination. We know that you will succeed in sharing your gifts with the world. Save us seats at Fashion Week. We are so proud of you.
Love always,
Mom, Dad, and Kelsey

Jessica Kososki
Jessica-
Your graduation is just another reason for us to be proud of you. You've grown into a strong and beautiful woman while being a great daughter and sister along the way. Enjoy the next chapter in your journey, and know we'll always be here for you.
All our love,
Dad, Michelle, Nick, Brandon, Ethan, and Hayley

Alyssa Kazyaka
Dear Alyssa,
Your childhood has gone so fast. You have grown into a beautiful person, inside and out. Follow your dreams!
Congratulations.
Love,
Mom, Jess and Niki

Jessica Kososki
Jess,
It's hard to believe you are graduating from high school and will be going on to college. It has been wonderful watching you grow to be the beautiful person you are. Always remember to follow your heart as you reach your goals and make your journey into the future. You will always have our love and support.
Love, Mom and Scott

Alyssa Marie Kayzaka
Congratulations Alyssa!
We are so proud of you.
You have grown into a warm and beautiful young woman. Always know that we will always be there to support you.
Love,
Mom, Jess, Niki, Gram, Amy, and Kaylee

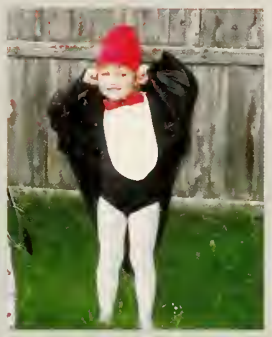

Jessica Kososki
Jess,
I can't believe it's time for me to watch you graduate now. It's been fun watching you grow up and go through school (most of the time!) I know you had fun and did well and now it's time to move on. Just like everything else, I know you will do great in college, too. Be good and try hard, but most of all, have fun, because it goes by fast!
Congratulations!
Love ya! Nick

Brendan Everett Kane
B,
CONGRATULATIONS!
We are so very proud of you. We love who you have become, so proud, self-assured and, of course, handsome! Never stop growing and learning, the best is yet to come!!
Love always,
Mom, Jonh, and Joce

Jen Knox
Jen-Jen,
Your eyes light up the room,
Your smile melts our hearts,
Your heart is as good as gold,
Your wings are ready to fly!
Reach for the stars.
Love,
Mom, Dad, Andy, and Lissa

Brooke Elizabeth Logan
Dear Brookie,
We are so proud of you! We can not believe you are off to college already. You are a pure joy. We are behind you all the way in all that the future brings to you.
All our love,
Mom, Dad, Emily, and Brendan

Christine Ashton MacLeod
Christine,
You are the third girl in a family of wonderful daughters. After experiencing the great joy your sisters gave to our lives, we knew we wanted another child. We never expected to be lucky enough to get a daughter like you. As you've grown each year, your family sits as spectators watching a truly talented, smart, and wonderful person experience life-we couldn't be happier with all the good fortune you have experienced. We look froward to watching you take the next steps on your path to further success.
Love, Mom and Dad
PS Mom and I recommend that when your sisters give you advice, you check it out with us.

James Leighton
James,
You have come a long way from the little blonde haired boy starting kindergarten! You have a wonderful way about you. You always make us smile. We know you will be successful at whatever you do because you have what it takes. You are smart, focused and have a great sense of humor.
We love our "boy."
Love, Mom and Dad

Libby McIntyre
Congratulations Libby-
We are so proud of you. We will miss you, but, you will have the best time in college.
Love,
Mom, Dad, Jack, Lindsay and Aaron

Lauren Kathryn Lucia
Granddaughter,
It has been a joy watching you grow into a beautiful young woman. We are so proud of what a wonderful, talented and loving person you are. Papa and I look forward to seeing you graduate, and go on to college. Remember we will always be here to support you so follow your dreams.
Love,
Gramma Grace and Papa Ernie

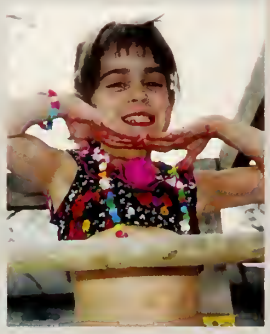

Timothy M. Morneau
Congratulations Tim!
We are proud of the young man you have become. Your smile brightens every room you enter. Remember to follow your dreams and you will accomplish much.
Love,
Mom, Dad, Dave, and Julia

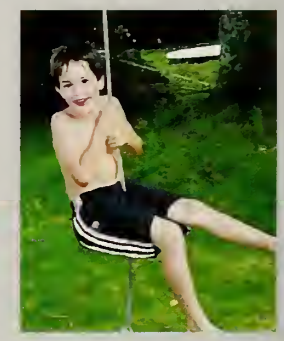

Lauren Kathryn Lucia
Congratulations Lauren.
We love you.
We are so proud of you.
When we look into your beautiful brown eyes, we see our little girl is all grown up.
Watching you become such a wonderful person is all we could have asked for.
Follow your dreams. Follow your heart.
We will always be here to support you along your journey.
Thank you for being our Little Peach, our La La, our Daughter.
Hugs and Kisses, Mom and Dad

Kristen Ann Michaelian
Congratulations, today is your day, you're off to Great places, you're off and away. You have brains in your head, you have feet in your shoes, you can steer yourself any direction you choose. And you will succeed, yes you will indeed, 98 and 3/4 percent guaranteed. So you're off to great places, today is your day. Your mountain is waiting so get on your way. - Dr. Suess
We are so proud of you!!!
Love always, Mom and Dad

Christine Moschetti
Christine,
Congratulations! We are so proud of the young woman you have become! Stay true to you, and keep going after your dreams. Always remember, "my wish for you is that life becomes all that you want it to." We love you!!
Dad, Mom, and Nick

Patrick John McGirr
Patrick,
We are so proud of you and your accomplishments as a student/athlete. Good luck as you venture beyond high school to your next milestone in life.
Love, Mom, Dad, and Tricia

Joe Minardi
Welcome to a new chapter in your life. You've mastered the skills, now the power is yours. Remember: Enjoy the little things in life for one day you'll look back and realize they were the big things. Go into the world in peace. You go, Joe!!!
I love you, Mom

Caron McGuill
Caron,
We once read that there are but two things parents can give their children. The first is love, the next, wings. As you prepare for the next chapter in your life, go forth with confidence and purpose. Seventeen years of making us proud, now do it for yourself! Take your wings and fly! We'll always be there for you.
We love you, Mom, Dad, Danny, and Kelsey

Kerri Ann McCormack
Kerri,
We are so proud of you and your accomplishments. You have grown up to be a beautiful, caring, intelligent young woman whose future will be limitless. Don't stop reaching for the stars and keep striving for your dreams. The journey you are about to take will enable you to build the life and future you've always wanted. Continue to be your own person, with your own ideals and always take charge of your destiny. We will always be there to support you along the way.
Love you!
Dad and Denise

Connor James Miller
Dear Connor,
From group hugs and Barney to your senior year. Where did the time go? We know that you are going to have a bright, happy future wherever life's journey takes you. You are so much fun with your quick wit. Stay the way you are and you will go far. You have made us so happy!
Love you forever,
Mom, Dad, Chase, and Regan

Julia Merton
It seems like only yesterday you were just a little girl. We are so proud of the young woman that you have become and we are excited to see where your life leads you in the years ahead. Know that you will have our love and support in all of your endeavors and keep us in your heart!
Love, Mom, Dad, and Catherine

Paige S. Martin
Paige,
the years have flown so fast. Our baby ballerina grew to be a lovely ballerina possessing such beauty, style, and grace. Your intelligence, good character, and talents make us so proud of you. As you enter the next phase of your life, remember that "If you can imagine it, you can achieve it, if you can dream it, you can become it."
Love,
Mom, Dad, and Natalie

Zac Mraz
Zac,
Watching you go from child to teen to a young man makes us proud to be your grandparents.
Love,
Meme and Pepere

Will Maybury
William,
Congratulations. You have brought so much happiness, love and laughter into our lives. We are truly blessed. Your journey is just beginning. Celebrate it. Enjoy it. Listen to your heart. Follow your dreams. We are so proud of you, your accomplishments, and the young man you have become. Always remember how much we love you. Live life with a smile.
Love, Mom, Dad, and Tom

Zachary L. Mraz
Zac...Zac...Zachary Mraz
Zac...Zac...Zachary Mraz
Zac...Zac...Zachary Mraz

You're a Bad Boy!!

We love you!!
Sam, Max, and Charlie
(your little brothers)

Danielle Ashley McNamara
Dear Sissy,
There are such tremendous memories we shared together in our childhood innocence that would be most wonderful to relive-perhaps the night I comforted you with "thumb blanket." Our active days splashing in the kiddie pool and dashing to the ice cream man and the calm evenings climbing up the stairs, playing with Buttercup and Alice, shopping for holiday decorations, making mud pies, walking to Steli's Deli, and watching tv are just scratching the surface of many marvelous experiences together. May you persevere to make all your aspirations a reality and may our precious memories always reside within us. You're an exceptional sister! Good luck in California! I love you! Love, Erica

Zachary L. Mraz
Do you smell what...
"THE ZAC" is cooking???

Congratulations Zac!
We are very proud of you.
Love, Dad and Stacy

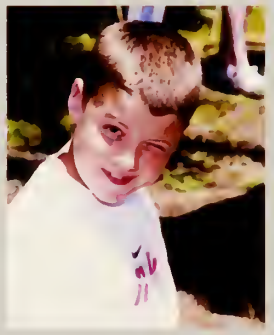

Danielle Ashley McNamara
Dear Danielle, We're so proud of the extrodinary young woman you have become. You have amazing talents and we are so pleased with your immense compassion for humanity. It seems like it was yesterday that you were the sweet baby girl sitting in the high chsmiling at Mommy. Maybe this was yesterday and all that's changed is the infant seat. Go where the warm sun shines and the palm trees sway but never forget our special memories like "egg monings" and the last day of kindergarten. These memories were just the beginning of our life together. We love you! Love, Mommy and Daddy

Zac Mraz
Zac,
Seems as though you were just pushing your trucks through puddles and playing with your wrestlers. Now you're standing over six feet tall, strong, and driving your "Pup" around town. You've grown to be responsible and hard-working. I watch as you continuously strive hard in all that you do. I'm proud of the young man you are becoming. As you face life's challenges stay strong! Always focus on setting goals for yourself, daily ones and long term. I will always love you and be there for you.
All my love,
Mom

Johanna Margeson
Johanna,
It is hard for us to let you go but you are an individual who must be allowed to continue to grow. Stay true to yourself and never, ever let fear hold you back. you make us very proud and remember that you will always be our princess.
Love,
Mom, Dad, and Johnny

Caitlin Murray
Caiti, You have grown into a beautiful, intelligent, fiercely independent woman. Quick to smile and just as quick to make someone else smile too. We are proud of the person you have become. May the future continue to bring you love, friendship, and success.
Love, Mom, Dad, and Pat

Elizabeth Prentice
Dear Elizabeth,
It seems like only yesterday that you graduated pre-school and now you are graduating high school. May you always be as happy as you are right here. Always remember, you are smart, funny, beautiful, caring, and LOVED.
Love,
Mom and Dad

Vanessa Neergheen
Turn around and you're two
Turn around and you're four
Turn around and you're a young lady going out the door!
Here's to you, Vanessa Louise,
for who you are and all that you have accomplished, today is just the beginning of a wonderful adventure.
We love you!
Dad, Mom, Lucinda, and Joy

Dylan Nicholas Pilon
Dylan,
You have been a gift to us since the day you were born. We are so very proud of you and all your accomplishments. Continue to look ahead to the future "Baby Bear." The best is yet to come.
We love you!
"Mama Bear," Dad, and Andre

Jack Prager
Jack,
We have been so proud to watch you grow and develop over the years. Congratulations on achieving this milestone! As you pedal off into the future, don't ever forget how to have fun!
Love,
Mom, Dad and Sara

Emily Pansa
Congratulations Emily:
We are so very proud of you and all your accomplishments. Remember to make the most of every opportunity that comes your way, enjoy every adventure you have, and always follow your dreams. Our love and support will follow you wherever you go.
Love,
Mom, Dad, Jen, and Drew

Chelsea M. Peterson
Chels,
I know you're always in a rush, but for me, time has passed by too quickly. You've gone from my little girl to an intelligent, compassionate, beautiful young woman who will do great things in her life. Always listen to your heart, our futures are defined by our choices and not by the chances we may take along the way. Everyone in our world may have an opinion but only we can decide where we want to be and what will make us happy. Most importantly, never settle for less than you know you are worth. I am so proud of you.
Love,
Dad

Christopher H. Paulette
Chris,
We are proud of our "one and only" on your graduation. Continue with your journey and dreams ahead. Go foward with all your hard work and success is in the future.
All our love,
Mom and Dad

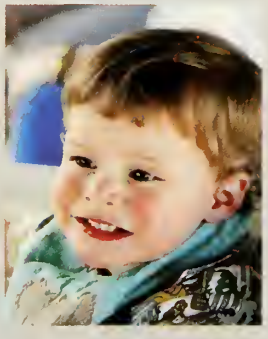

Brendan Reardon
Brendan,
Congratulations! This is the beginning of the rest of your life. Take the knowledge that you have learned and use it to accomplish all of your dreams and know that we support you all the way. We are so blessed to have such an amazing, talented, and creative son. You make us so very proud.
Love,
Dad, Mom, and your family

Maria F. Servidoue "Ria"
Ria- You have grown into a beautiful, confident young woman, inside and out. Your "heart" is huge and you brighten everyone's world around you. Your laugh is contagious! And your love for "yellow" an inspiration to us all! We are so proud of you and all of your hard work and accomplishments. Continue reaching for the stars in the next stage of your journey through life, but remember, you can always come home for FOOD and LAUNDRY!
We love you so much Ria!
Love, Mom, Dad, Nina, Cocoa and all of your family

Kara Alannah Reardon
Congrats Kara! We cannot believe that our little girl who loved to wear hats and make-up and anything sparkly has grown to be a beautiful young woman who still loves to wear hats and make-up and anything sparkly. We are so proud of you as you graduate from ELHS and we know that you are able to face any challenge that life will throw your way. Remember that we are always here for you and that we love you more than you'll ever know.
Love, Dad, Mom, Shane, and Bri

Jonathan Santer
Dear Jon, watching you grow and mature into a wonderful, talented, special young man has not only been fun but had made us both so proud! We know you will achieve every goal you set out to do because of your grit and iron will. We will be here for you always and love you very much...
Love, Dad, Mom, Jillian, and Jessie

Sarah Margaret Smith
Ok, miss Sarah, off to college you go,
But don't forget about me and all your bros.
You're beautiful, smart, and funny, too.
The world's a better place because of you!
Congratulations!
Love,
Mom, Jack, Sean, Willy, Andrew, Matthew and Nolan

Jessie Schnepp
Jessie-
You are a dedicated person to sports, and your friends and family. I appreciate all of your advice and support very much. Thank you for being a little sister that I can look up to.
Love you lots.
Erin

Maura Ann Stetkiewicz
Congratulations Maura! We love everything about you. You have given our family memories of laughter and love. We are so proud of the confident young woman you are becoming. As you graduate remember to stay true to yourself, family, friends, and your faith. Face life's journey with enthusiasm, determination and generosity.
"Having a blast"
Love, Mom, Dad, Jen, and Emily

Jessie Schnepp
Dear Jessie,
We are very proud of you. We have enjoyed watching you play high school sports with great intensity, leadership, and desire to succeed. You value your family and friends, and realize the importance of relationships. We love you very much and wish you great times in college.
Love,
Mom and Dad

Alex James Serra
Congratulations Alex!!
We are so proud of you. Stay that kind, caring, responsible young man you've grown to be. We wish you all the happiness and success that life can bring.
Love,
Mom, Dad, and Jenna

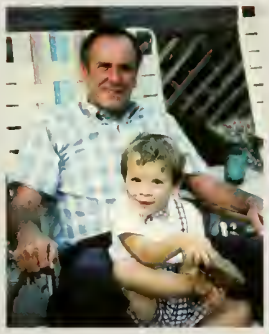

Natalie Ann Saimeri
Natural
Athletic
Terrific
Artistic
Loveable
Important
Entertaining

We love you Natalie.
We are very proud of you!
Show the world what you've got!
Don't hold back!

Kayla Siobhain Skiffington
In the blink of an eye you have grown from a tiny baby to a beautiful young woman with endless potential. Your strength and compassion will help make this world a better place. Congratulations as you take another step in following your dreams.
We love you-
Dad, Christine, and the gang

Brendan Trelease
Dear Brendan,
From pre-school's "class scientist" to Honors Calculus in high school, you have made us proud along the way. From Pee-Wee football to High School Varsity you have been a real pro in every way. Level headed, thoughtful, funny and honest-you have everything you need to succeed in the years ahead. Go for it!
Love- Mom, Dad, and Bridget

Kayla Skiffington
You are a warm and caring individual. All you do in your life is a reflection of what a wonderful person you have become. you are the keeper of your own destiny. I am extremely proud of you.
Love,
Mom

David J. Tavella
David-
Congratulations! You have made us so very proud. You have turned out to be a respectful, caring, confident, ambitious young man. Whatever your future may bring, remember to enjoy life to its fullest, be challenged, have fun, be happy, and appreciate all that you have, be it large or small. Remember your family values, make good choices, and follow your dreams. With your determination and hard work, anything is possible. We are all behind you.
Love always,
your #1fans, Mom, Dad, Jackie, and Jon

Shelby Smith
Congratulations Shelby!
It seems like only yesterday you were our little "Princess" heading off for her very first day of school... Somehow almost magically between then and now, that little girl has grown into a beautiful young woman. We are so proud of you and all you have accomplished through your hard work and determination. Enjoy every adventure in life, follow your dreams, always believe in yourself...and be happy!
We love you,
Mom, Dad, and Brett

Joseph Vedovelli
Joey, Congratulations! We are so very proud of you. Always strive for more. Remember, Dream it, Believe it, Live it.
We love you!!
Mom, Dad, Valerie, Justin, Grandpa, Grandma, and Auntie Lynn

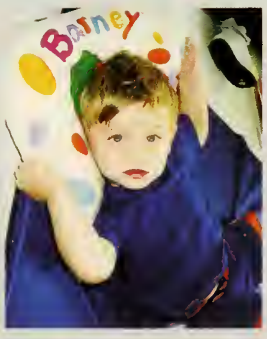

Joey Vedovelli
Joey,
Watching you grow up has been a joy! We wish you happiness always.
We are proud of you, and love you.
Aunt Joanna and Uncle Joe

Amanda Wolfenden
Dear Amanda Grace,
You have amazed us since the day you were born. We are humbled by your kindness and sense of humor, your beauty and intelligence. We consider ourselves blessed to call you, "Our Manda". We are always here for you.
We love you,
Mom, Dad, and Devon

Jennifer Rose Wilson
To Our Graduate- Jennifer Rose
From a little plastic Coupe to a 77 Chevy Nova, who knows where your next cool car will take you. The open road is full of destinations. Where you end up is your choice. Don't forget to pull over and appreciate your achievements as well as the opportunities that lie ahead.
Love,
Mom, Dad, Tommy, and Mary

Peter Zuccalo
It seems like yesterday that you were just starting school. And now you're all done! Congratulations, Peter. We're so proud of you and everything you are: smart and confident, hardworking and determined, responsible, generous, and always our best friend.
All our love always,
Mom and Dad

Kristin Weisse
Kristin- Our precious snugglebumps is all grown up. We are so proud of your kindness, pure heart, and honesty. You have been a great big sister.
We love you so much!
Mom, Dad, and Amy

Caitlin Nicole Goudreau and Shelby Nicole Anderson
Caitlin,
You have brought so much joy and love into our lives.
We are so proud of you.
Live, Laugh, and Love life to the fullest.
We love you very much.
Love, Mom, Dad,
Brianne, Becca,
Grammie, Grampie, and Unkie

Shelby & Caitlin,
Congratulations girls!
Stay best friends forever.
We love you!

Shelby,
"Our Princess"
You've grown into a beautiful young lady, and made us very proud!
Congratulations!
We wish you the best always
We love you,
Mom, Dad & Jared

Christopher Westlund
As you begin this new phase of your life, know that you will be missed and loved more than words can express. Thank you for the joy you have added to our family.
We are so proud of you and love you always.
Mom and Lindsey

"Because maybe,
You're gonna be the
one who saves me?
And after all,
You're my wonderwall"
- Oasis

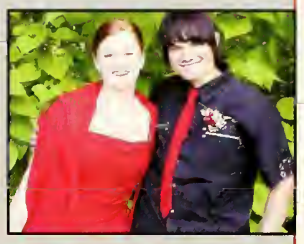

"If you're walking down
the right path and
your're willing to keep
walking, eventually
you'll make progress."

-Barack Obama

"...To allow our
students to recognize
their potential, be
productive workers,
responsible citizens ,
and life long
learners."

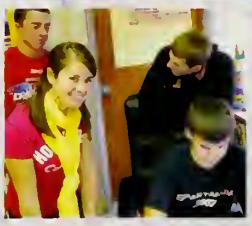

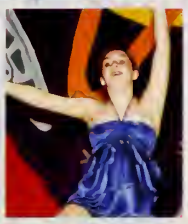

Candids

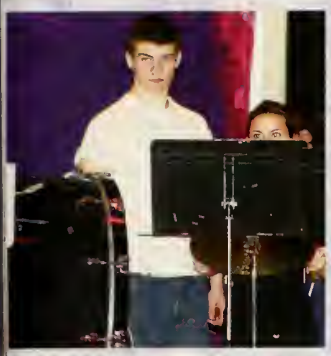

Editors Note

Yearbooks come and go each year, and what makes they stand out is the work we all put in and the amazing results we see as the year progresses. We can proudly say that 30 years from now when your children crack open your yearbook you can look back and smile on the year you Left Your Mark* on East Longmeadow High School. Brie and I would like to thank the following for the countless hours of dedication that you all put in and all the help we recieved:

Amy Dunn - A million thank you's for listening to our phone calls and reading our emails. Without you to guide us through our deadlines they would never have been reached.

Jostens - Thank you for allowing us to push back those deadlines and creating the online book to make this ENTIRE process easier on us.

Grynn & Barett - Thank you for photographing almost all of our senior class, the rest of the school, and for showing up to all those sporting events and class functions to capture the moments that Left A Mark* on us.

Mr. Mac - Without you keeping on top of us about deadlines and finances we'd be lost. "We need to sell more ads!" Thanks again and good luck with next years crew.

Craig Dinne - The idea man. Thank you for coming in and getting us started. We'd still be picking out a theme without you to get the ball rolling.

Mrs. Hellyer, Mrs. Disa, Mrs. Bushey and Ms. Velazquez - Thank you for helping us throughout the year. Everytime we needed to spell a name or find a student you were there for us.

The Community of East Longmeadow - Thank you for everything you guys have done for us. From creating and maintaing such a beautiful town for us to grow up in to supporting our book by purchasing ads we greatly appreciate you. And a special thanks to all of our parents who raised us and made us who we are today. Also, for your countless donations to the book.

Editors - Corrine, Johanna, Jen, Sarah, Paula,Ted, Paige, Caitlin, Shelby, Hiller and last but not least, Michelle. Remeber counting the superlatives? SO MUCH FUN! We've grown so much together since then and without each and every one of you this would not have been possible. And a special thanks to Katryna and Nicole for really getting us through the last deadlines.

To The Class of 2009 - Thank you for putting up with all the forms and candid pictures. Good luck on your journey outside of these walls. May you move to all corners of the world, but never forget the little town that Left It's Mark* on you forever.

We hope that we Left Our Mark* on you
~Dylan & Brie~

Commemorative Edition

08–09 World Beat®

© Sayre Berman/Corbis

Summit Entertainment/Courtesy Everett Collection

MITCH DUNKE/Reuters/Landov

© Matthew Cavanaugh/epa/Corbis

Waves of Change

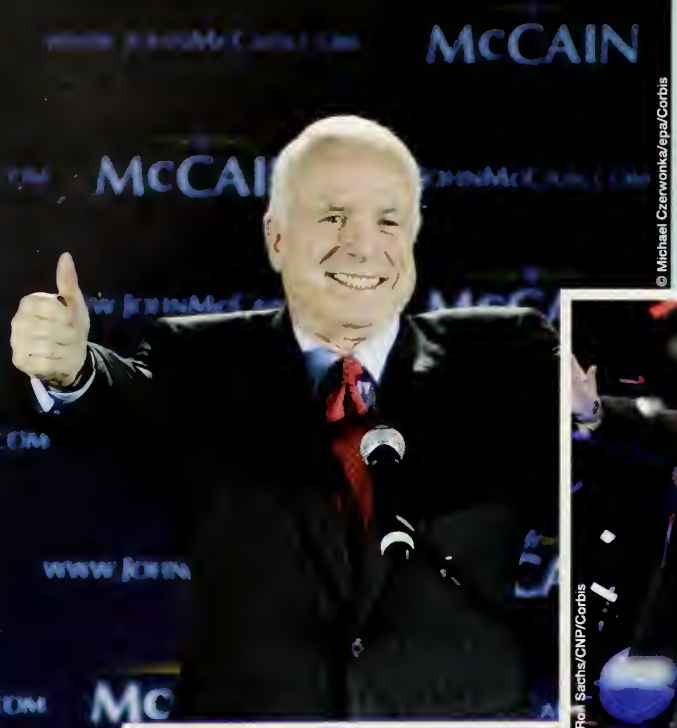

© Michael Czerwonka/epa/Corbis

© Rob Sachs/CNP/Corbis

JESSICA GRIFFIN/MCT/L

Arizona Senator John McCain wins the Republican nomination for president and names Alaska Governor Sarah Palin as his running mate. Palin is the Republican Party's first female nominee for vice president.

© Matthew Cavanaugh/epa/Corbis

Dana Edelson/© NBC/Courtesy: Everett Collection

THE KOBAL COLLECTION/NBC-TV/EDELSON, DANA

Chris Gordon/WireImage.com/Getty Images

JOE BURBANK/MCT/Landov

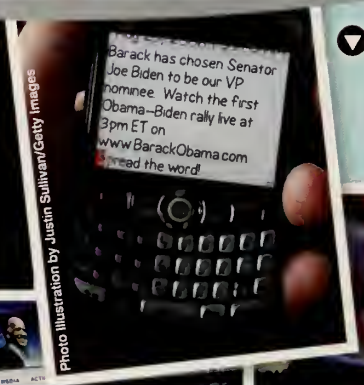

Photo illustration by Justin Sullivan/Getty Images

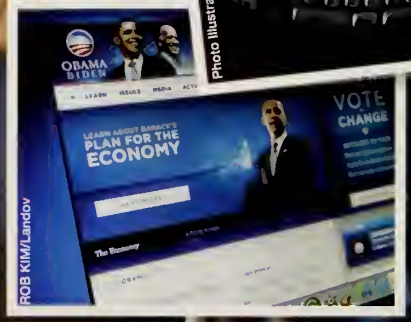

ROB KIM/Landov

© Zhang Yan/Xinhua Press/Corbis

Democratic Senator Joe Biden of Delaware becomes the 47th vice president of the United States. A member of the Senate since 1973, Biden brings long-time Washington experience to the Obama administration.

Get out the vote!

AP Photo/Stephan Savoia, File

© Gary I. Rothstein/epa/Corbis

Campaign volunteers

Dr. Billy Ingram/WireImage.com/Getty Images

TRACY LANTZ/MCT/Landov

© Larry W. Smith/epa/Corbis

AP Photo/Bill Waugh

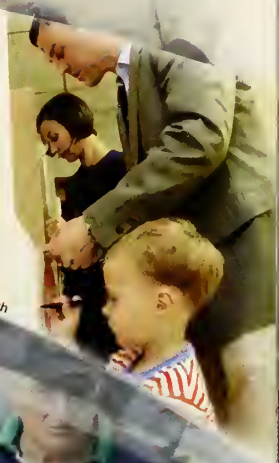

First-time voters

ED HILLE/MCT/Landov

Obama's grassroots organization and innovative Web campaign is credited with inspiring young and first-time voters to participate heavily in the election.

AP Photo/Joe C. Hong

AP Photo/Atlanta Journal Constitution, Curtis Compton

The values, fashion and personal vitality of the Obama family resonate with Americans. Public interest in the first family rivals that of the interest in the Kennedy family in the 1960s.

Obama Wins
Barack Obama makes history as the first African-American to win the presidency of the United States. The former Illinois senator promises an era of change that captures the imagination of voters nationwide.
REUTERS/Jason Reed/Landov
Electoral Votes
Obama 365
McCain 173
New York Times
AP Photo/Chris Carlson
AP Photo/David Guttenfelder
Robert Nickelsberg/Getty Images
McCain/Palin run a strong campaign, winning 22 states. But they are defeated 53 vs. 46 percent in the general election and by a substantial margin in the Electoral College.
MIKE BLAKE/Reuters/Landov
McCain concedes
Celebrations around the world
PAT BENICOUPI/Lan
USA TODAY
America makes history
Obama wins
'Change has come to America,' he says after election to presidency erases a racial barrier; Democrats make gains

Obama's Cabinet nominations

REUTERS/Landov

Getting prepared for office

In January 2009, president-elect Obama attends the ultimate power lunch in the White House, meeting and getting advice from President Bush as well as former Presidents George H. W. Bush, Bill Clinton and Jimmy Carter.

KEVIN LAMARQUE/Reuters/Landov

© Brooks Kraft/Corbis

Souvenirs

AP Photo/Carolyn Kaster

The inaugural parade

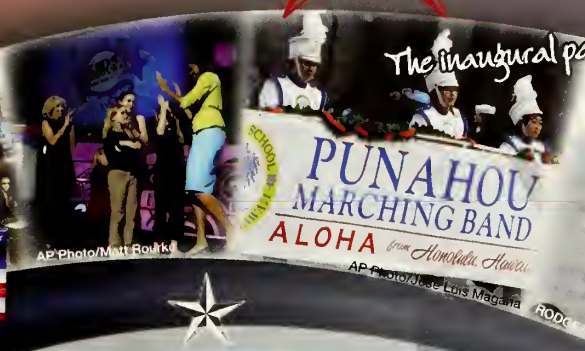

AP Photo/Matt Rourke

AP Photo/Jose Luis Magana

RODOLFO GONZALEZ/MCT/Landov

Inauguration 1-20-09

MSGT CECILIO RICARDO/USAF/Landov

Barack Obama is sworn in as the 44th president of the United States before millions in Washington, D.C. Obama's inaugural address calls for a "new era of responsibility" in the face of economic decline and a pledge to choose "hope over fear."

PAT BENIC/UPI/Landov

© Ralf-Finn Hestoft/Corbis

During the inauguration ceremony, Malia Obama captures the moment from a unique point of view.

AP Photo/Pablo Martinez Monsivais

© JUSTIN LANE/EPA/Corbis

"We have chosen hope over fear..."

© JIM BOURG/Reuters/Corbis

World News

Economic Crisis

Stocks plummet as years of excess in the U.S. housing market and lax supervision of financial institutions contribute to the greatest economic crisis since the Great Depression.

AP Photo/Richard Drew

MITCH DUMKE/Reuters/Landov

Kyodo/AP

Unemployment rate hits 16-year high in January 2009

With buying power declining in the consumer marketplace, companies nationwide are forced to lay off workers. The national unemployment rate hits 7.2 percent in December and is rising steadily. The hardest hit states are Michigan, Rhode Island, California and South Carolina.

Specialty coffee sales drop

Credit cards

Helen King/Corbis

Fancy/Veer/Corbis

GAETAN BALLY/KEYSTONE/Landov

Housing Foreclosures

Photo by Larry W. Smith/Getty Images

Detroit's struggling "Big Three" automakers, General Motors, Ford and Chrysler, request and are eventually offered a bailout package of just over $17 billion in December.

GOING OUT OF BUSINESS

MIKE SEGAR/Reuters/Landov

Many retailers are forced to file for bankruptcy or go out of business after being unable to rebound from the harsh economy and a very disappointing fourth quarter of 2008.

Teens work part-time

©Purstock

MITCH DUNNE/Reuters/Landov

GAETAN BALLY/KEYSTONE/Landov

Gas prices up and down

MIKE SLAKE/Reuters/Landov

AP Photo/Musa Sadulayev

The world's "hot spots" center around the Middle East. Israel mounts a major offensive against Hamas in Gaza, the United States continues to oppose the Taliban in Afghanistan and insurgents in Iraq, and in August, Russia attacks its southern neighbor, Georgia, in a dispute over western influence in the area.

AP Photo/Lefteris Pitarakis

Support our Troops

KAI PFAFFENBACH/Reuters/Landov

GARY HERSHORN/Reuters/Landov

"Miracle on the Hudson"

In January 2009, after both engines fail due to ingesting birds, US Airways Flight 1549 ditches in New York's Hudson River. All 155 passengers and crew members are saved, thanks to the skill and courage of pilot Chesley B. "Sully" Sullenberger.

Changing our World

PA Photos/Landov

Reusable bags

Environmentally conscious consumers use items such as reusable cloth shopping bags and Klean Kanteen water bottles that don't leak harmful chemicals like BPA.

AP Photo/Charles Rex Arbogast

Press Association via AP Images

AP PHOTO/NEWS TRIBUNE/Rosa Ruiz

MATTHEW CRAIG/The Commercial Appeal/Landov

AP Photo/Eric Gay

TIM SLOAN/AFP/Getty Images

Public bicycle sharing systems, already popular in Europe, roll into American cities like Washington, D.C., to help fight traffic congestion and reduce pollution.

Tight money and high gas prices push auto manufacturers to investigate super fuel-efficient and electric cars. The Chevrolet Volt is an early contender and the tiny "Smart" car is already on American roads.

© Transtock/Corbis

Chevy Volt

© Car Culture/Corbis

CLEAN ENERGY

Photo by Ethan Miller/Getty Images

In September, Google and General Electric partner to develop clean technologies. Modernizing the national electric grid to enable wider deployment of wind, solar and geothermal energy will be an early priority.

Environmentally friendly MacBooks

Courtesy of Apple, Inc.

Youth Volunteering

Photo/The Bradenton Herald, Dan Dalstra

JIM WEBB/The Commercial Appeal/Landov

© Mark Tyler/Star Ledger/Corbis

AP Photo/Cheryl Gerber

Mark Mainz/Getty Images

Brad Pitt launches the "Make It Right" project to build 150 green-sensitive new homes in the New Orleans Lower 9th Ward, which was destroyed by Hurricane Katrina. Pitt contributes $5 million to the project.

The green cleaning movement gains momentum nationally as environmentally safe non-toxic cleaning products are used in many homes, as well as state and city institutions.

National Day of Service

AP Photo/Charles Dharapak

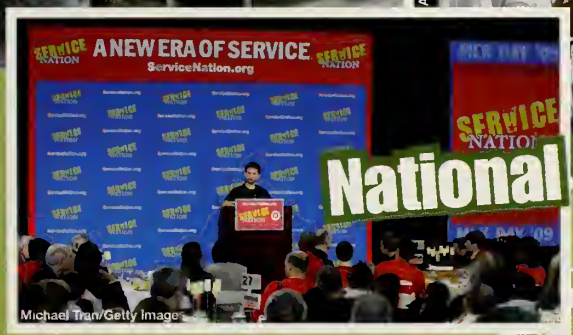

Michael Tran/Getty Images

President-elect Obama asks all Americans to volunteer their time on the 2009 Martin Luther King Jr. Day of Service, January 19, and to continue throughout the year. More than 12,000 service projects take place across the country.

Summer Olympics

The Beijing 2008 Summer Olympics showcase some of the most amazing performances in Olympic history.

MA ZHANCHENG/Xinhua/Landov

American swimmer Michael Phelps makes Olympic history with eight gold medals. Phelps sets three world records in his five individual wins.

Chen Kai/Xinhua Press/Corbis

MCT/Landov

Usain Bolt

Fastest man EVER!

Sports

The Olympic Opening Ceremony

AP Photo/Color China Photo

Cristiano Ronaldo

©Tommy Hindley/Rex Sport/Corbis

Tiger Woods

Doug Pensinger/Getty Images

Karen Jones

Christian Petersen/Getty Images

World Series

BRADLEY C. LOWE/Bloomberg News/Landov

The Philadelphia Phillies win their second World Series with a five game victory over the Tampa Bay Rays. The fifth game takes three days to complete after a rain delay.

Red Wings win 2008 Stanley Cup

AP Photo/Gene J. Puskar

Dowling/Getty Images

The Chinese gymnasts take the team title, but Americans Shawn Johnson (floor exercise) and Nastia Liukin (all-around) take individual gold medals for the U.S.

Symnastics

AP Photo/Rob Carpenter/Associated Press

PIERRE DUCHARME/Associated Press

MANDI WRIGHT/Detroit Free Press/MCT/Landov

FRANCIS SPECKER/Landov

Scott Boehm/Getty Images

Bob Rosato /Sports Illustrated/Getty Images

MVP Santonio Holmes makes a tip-toe catch in the corner of the end zone with 35 seconds remaining to lead the Pittsburgh Steelers past the Arizona Cardinals 27-23 in Super Bowl XLIII.

MICHAEL BUSH/UPI/Landov

Jimmie Johnson captures the NASCAR Sprint Cup championship for the third straight year in his famous #48 Lowe's Chevrolet Impala SS.

Entertainment

Stephenie Meyer's runaway best-seller, *Twilight*, becomes a hit movie starring Robert Pattinson and Kristen Stewart as Edward and Bella.

© Summit Entertainment/Courtesy Everett Collection

© Sony Pictures/courtesy Everett Collection

Mary Ellen Matthews/NBC/Courtesy: Everett Collection

ABC Family/Photofest

MONTY BRINTON/CBS/Landov

Aurelia Niture/Bravo/courtesy Everett Collection

THE KOBAL COLLECTION/ABC-TV/SJODIN, CRAIG

© MGM/courtesy Everett Collection

© Fox Searchlight/courtesy Everett Collection

tk

Slumdog Millionaire, a surprise entry from India about teen life in Mumbai, and Brad Pitt's *The Curious Case of Benjamin Button*, about a man who ages backwards, monopolize Academy Award nominations with a combined total of 23.

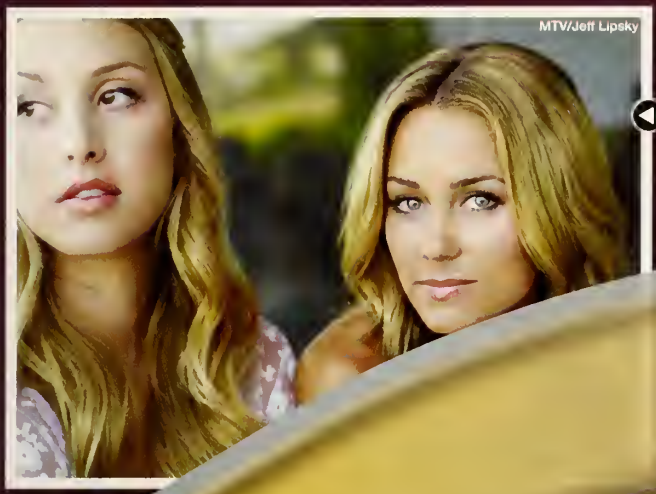
MTV/Jeff Lipsky

MTV spins off the reality show *The Hills*, following *Laguna Beach* star Lauren Conrad and her friends to Los Angeles.

TM & Copyright © Fox 2000 Pictures. All rights reserved./Courtesy Everett Collection

FOX/Photofest

Warner Bros./Courtesy Everett Collection

Australian Heath Ledger, in his last film role as the Joker in the Batman epic *The Dark Knight*, wins a posthumous Golden Globe for Best Supporting Actor in a Drama.

Paul Blart: Mall Cop

Bedtime Stories

Music

© Sayre Berman/Corbis

Rapper Lil' Wayne takes home four Grammies, including Rap Album of the Year for *Tha Carter III* and Best Rap Song.

AP Photo/Peter Kramer

Due to low ratings, MTV's flagship show *Total Request Live* shuts down in November after a 10-year run.

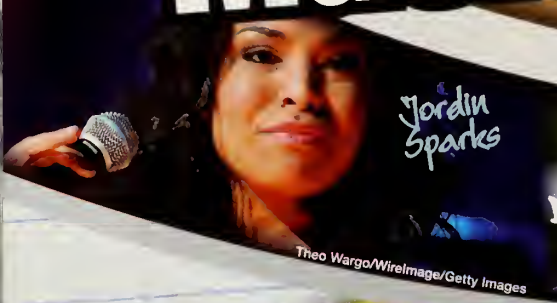

Theo Wargo/Wireimage/Getty Images

Tim Mosenfelder/Getty Images

© Rune Hellestad/Corbis

YUI MOK/PA Photos/Landov

DOUG PETERS/PA Photos/Landov

Britney Spears rebounds from years of personal challenges with her fifth No.1 album, *Circus*. She becomes the only act in Nielsen SoundScan history to have four albums that debut with 500,000 or more copies sold.

JIM RUYMEN/UPI/Landov

R&B singer/songwriter Ne-Yo brings out his third album, *Year of the Gentleman*, which debuts on the *Billboard* 200 at No. 2. The album garners six Grammy nominations.

AP Photo/Peter Kramer

AP Photo/Alex Brandon

The video for Will.i.am's song "Yes We Can" garners more than 1.3 million hits on YouTube and becomes an anthem for young voters during the presidential campaign.

Classic Rock

© Rune Hellestad/Corbis

Ui MOK/PA Photos/Landov

Fox's *American Idol* adds a fourth judge to the popular show. Grammy-nominated songwriter Kara DioGuardi joins regular panelists Randy Jackson, Paula Abdul and Simon Cowell.

Rick Diamond/Wireimage/Getty Images

Fox Broadcasting Photofest

David vs. David

Kristin Callahan/Everett Collection

Kristin Callahan/Everett Collection

Rocker David Cook, with 58 percent of the fan votes, beats balladeer David Archuleta in the 2008 finals of Fox's *American Idol*.

ROB KIM/Landov

242242
cha cha

Texting becomes the new writing. Teens everywhere learn to double-thumb miniature keyboards and invent a new language of abbreviations and signs.

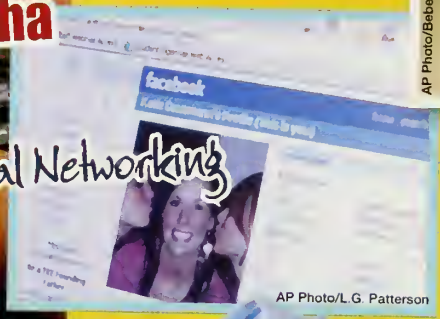

Social Networking

AP Photo/L.G. Patterson

AP Photo/Bebeto Matthews

Digital TV

The nation converts to all-digital TV in 2009. The Department of Commerce offers government coupons to make the conversion more affordable.

Lifestyle

Slippers to wear every day

Argyle & Plaid

THE CANADIAN PRESS/ Andrew Vaughan/AP

Designer Purses & Shoes

Big Sunglasses

Photo by Barry King/Getty Images

Top style trends this year include baggy pants, oversized sunglasses, designer purses, black nail polish and plaids.

Black Nail Polish

AP Photo/Landov

jostens®

© 2009 Jostens, Inc. 08-0743 (1824)

PUBLIC LIBRARY
60 CENTER SQUARE
EAST LONGMEADOW, MA 01028

JUL 2000

SPARTAN
'09